

KINTEK®

COMPONENTI INNOVATIVI TECNOMECCANICI

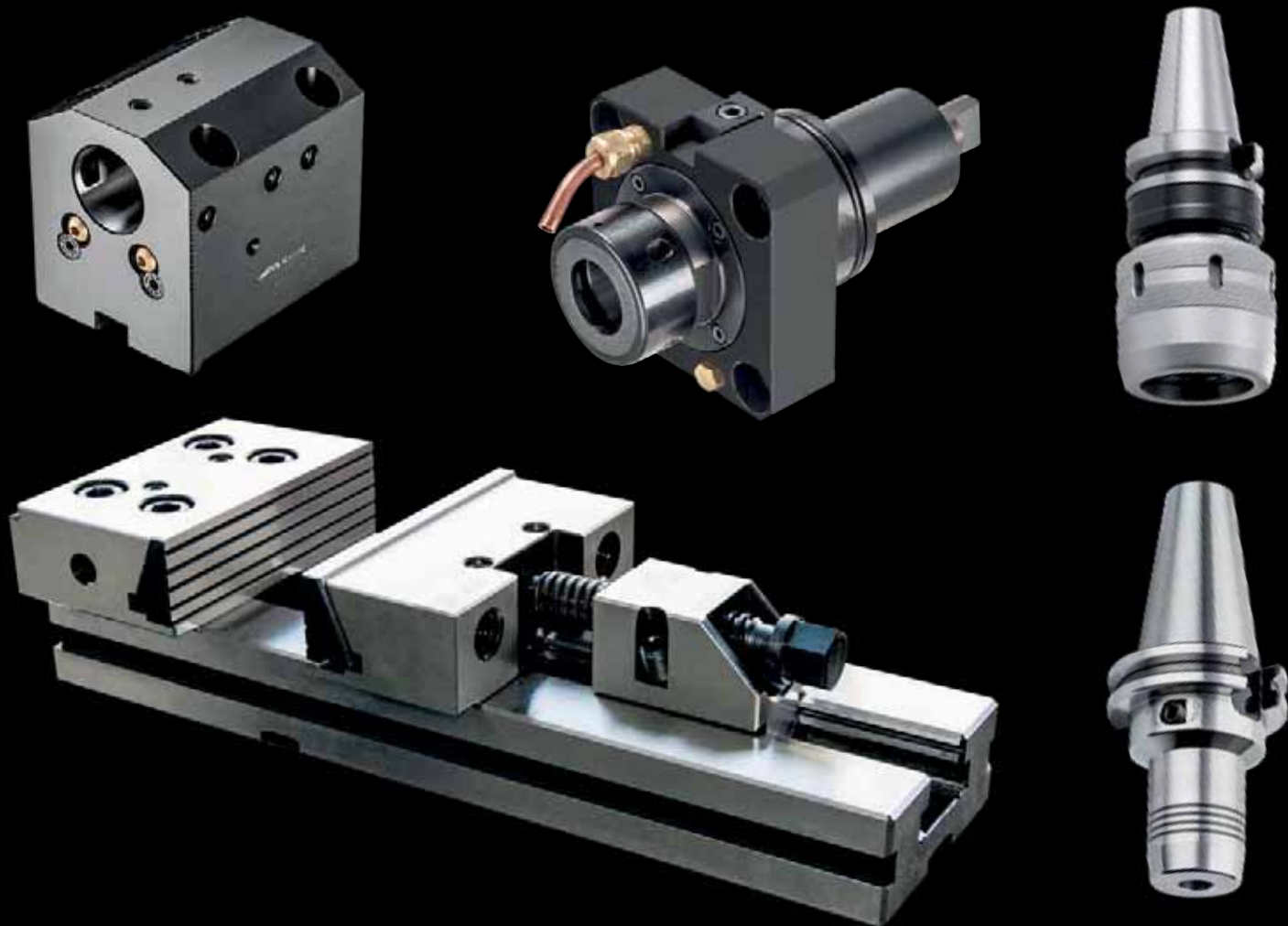

SPECIAL OFFER

VALIDITY
from **01/03/2021**
to **30/06/2021**



KINTEK[®]

sponsor



DUCATI

**WORLD SUPERBIKE
2021**

**PORSCHE MOBIL 1
SUPERCUP
2021**

PORSCHE



INDEX
INDICE
VERZEICHNIS
INDEX
СОДЕРЖАНИЕ
目录



MRS - PRECISION VICES pag. 02-03



TOOLHOLDERS FOR CNC LATHES pag. 04-27



FAST-IN HOLDERS RANGE FOR DRIVEN TOOLS ER25/ER32 pag. 28-30

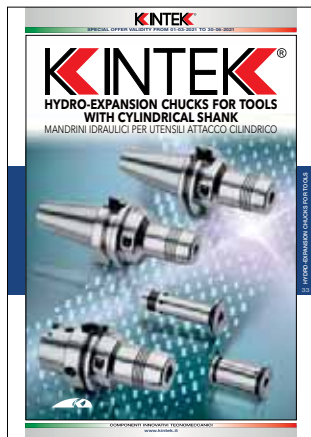

HYDRO-EXPANSION CHUCKS FOR TOOLS pag. 31-35



GREAT ACCURACY HIGH PRECISION LINE pag. 36-40



MODULAR BORING SYSTEM pag. 41-43



MILLING AND DRILL CHUCKS pag. 44-49

KINTEK®

MRS - PRECISION VICES



PRECISION VICES



MORSE DI PRECISIONE



PRÄZISIONSSCHRAUBSTÖCKE



MORDAZAS DE PRECISION



ETAUX DE PRECISION



ПРЕЦИЗИОННЫЕ ТИСКИ



精密虎钳



NEWS
2021

MODULAR PRECISION MRS VICE WITH SOLID GUIDED MOVABLE JAWS

MRS PRÄZISIONSMODULARSCHRAUBSTOCK
 MIT GEFÜHRTER EINTEILIGER BEWEGLICHER BACKE
 MORDAZA MODULAR DE PRECISIÓN MRS
 CON BOCA MÓVIL MONOBLOQUE GUIADA
 ПРЕЦИЗИОННЫЕ МОДУЛЬНЫЕ ТИСКИ
 MRS С ТВЕРДЫМИ ПОДВИЖНЫМИ ГУБКАМИ

MORSA MODULARE DI PRECISIONE MRS
 CON GANASCIA MOBILE MONOBLOCCO GUIDATA
 ETAU MODULAIRE DE PRÉCISION MRS
 AVEC MORS MOBILE MONOBLOC GUIDÉ
 帶有固体导向可移动卡爪的模块化高精MRS虎钳

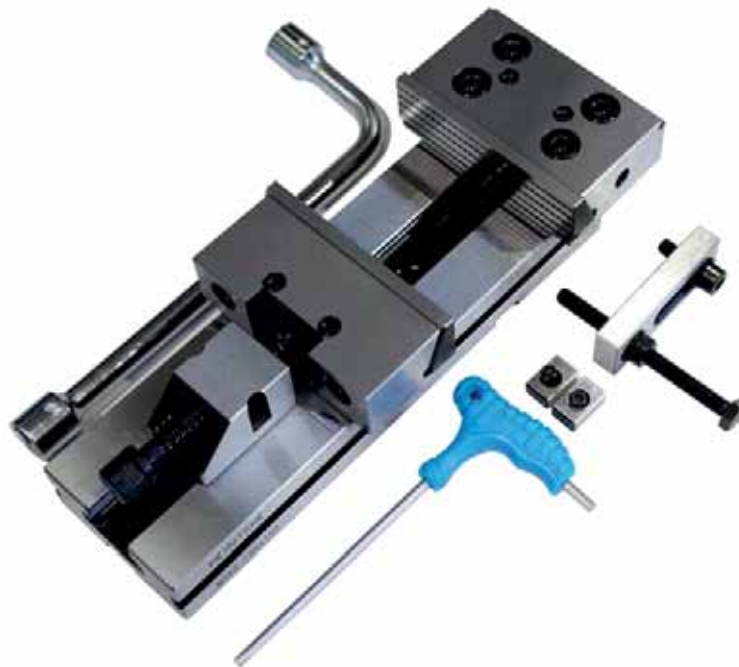
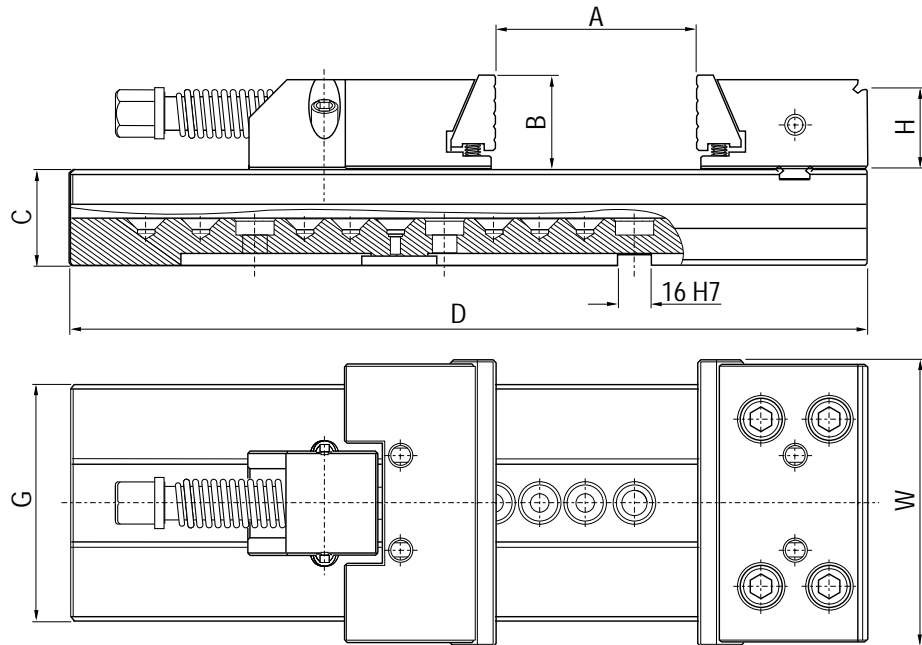

CODE N.	PRICE	W	A	B	C	D	G	kN	kg
MRS2-125x150	710,00	125	150	40	40	345	95	25	13
MRS3-150x200	770,00	150	200	50	50	420	125	30	26
MRS3-150x300	890,00	150	300	50	50	520	125	30	30
MRS4-175x300	1.140,00	175	300	60	58	555	145	30	42
MRS4-175x400	1.260,00	175	400	60	58	655	145	30	47
MRS5-200x300	1.590,00	200	300	65	70	595	170	40	70
MRS5-200x400	1.840,00	200	400	65	70	695	170	40	75



KINTEK®

COMPONENTI INNOVATIVI TECNOMECCANICI



TOOLHOLDERS FOR CNC LATHES
BMT55 / BMT65

DOOSAN (BMT55)

LYNX 300 (M)
PUMA 1500/2000/2500 (M,S,Y)
PUMA 2100 (Y,LY,SY,LSY)
PUMA 2100/2600/3100 M/Y/MS/SY
PUMA 230/240/280 (M,LM,S)
PUMA GT2100M / PUMA H250TM
PUMA H250TM
PUMA MX2100 (ST/LST)
PUMA TL2000/2500 (M,LM)
PUMA TT1500/1800 (MS,SY)

**SAMSUNG
HARDINGE
HYUNDAI WIA**

**HWACHEON
VICTOR**

PL 240LM
T-51 / 65 super precision H51
WIA L230 LMSA
SKT-160 / 180 TTMS / TTSY
LM 1600 / 1800 TTSY
CUTEX-160 / 240 / T2
VTURN-A16/A20 (YSCM)

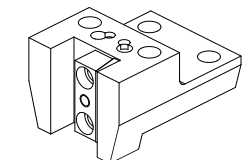

128-41520 25x25
128-41531 20x20

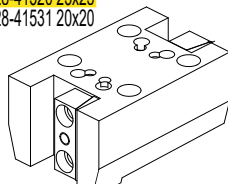

128-41521 25x25
128-41533 20x20

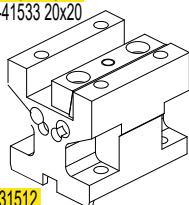

128-31512

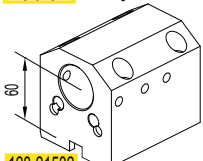

128-21532

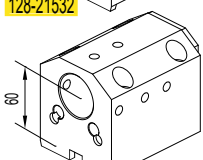

128-21533

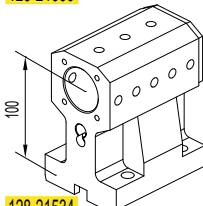

128-21534

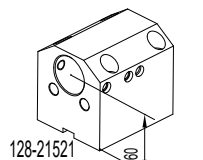

128-21521

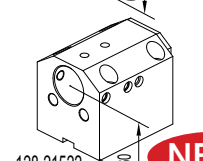

128-21522

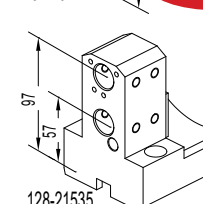

128-21535

Qualified tool
Face and O.D.
cutting holder

Face and O.D.
cutting holder

Face and O.D.
cutting holder
25x25

Toolholder
for boring bar
Ø40 mm

Combi toolholder
for boring bar
and insert drill
Ø40 mm

Combi toolholder
for boring bar
and insert drill
Ø40 mm

Boring bar holder
Ø40 mm

Combi toolholder
for boring bar and
insert drill with internal
coolant
Ø40 mm

NEWS

Combi toolholder
for boring bar
and insert drill
2xØ20 mm

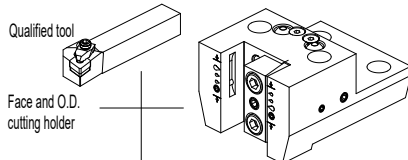

128-41520-IC 25x25 I.Coolant

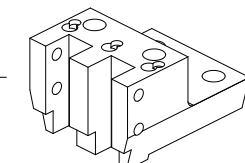

128-41522 25x25

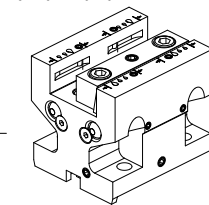

128-31512-IC I.Coolant

ACCESSORIES

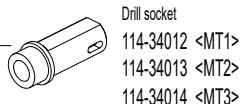

Drill socket
114-34012 <MT1>
114-34013 <MT2>
114-34014 <MT3>

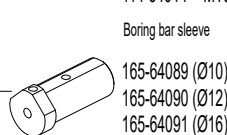

Boring bar sleeve
165-64089 (Ø10)
165-64090 (Ø12)
165-64091 (Ø16)



Boring bar sleeve
165-64092 (Ø20)
165-64093 (Ø25)
165-64094 (Ø32)



Throw-away drill socket
165-64095 (Ø20)
165-64096 (Ø25)
165-64097 (Ø32)

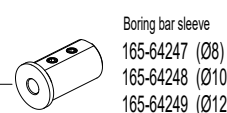

Boring bar sleeve
165-64247 (Ø8)
165-64248 (Ø10)
165-64249 (Ø12)

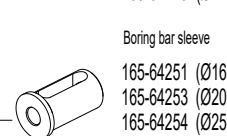

Boring bar sleeve
165-64251 (Ø16)
165-64253 (Ø20)
165-64254 (Ø25)
165-64255 (Ø32)



Boring bar sleeve
165-64241 (Ø16)
165-64243 (Ø20)
165-64244 (Ø25)
165-64245 (Ø32)

NEWS

Driven tools

FAST-IN



Protection cover
137-00253

124-05501
124-06509 i.coolant



124-05502
124-06510 i.coolant

CONNECTION

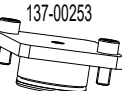

Control pin
137-00198

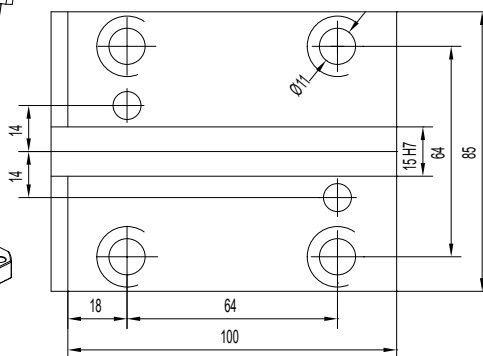



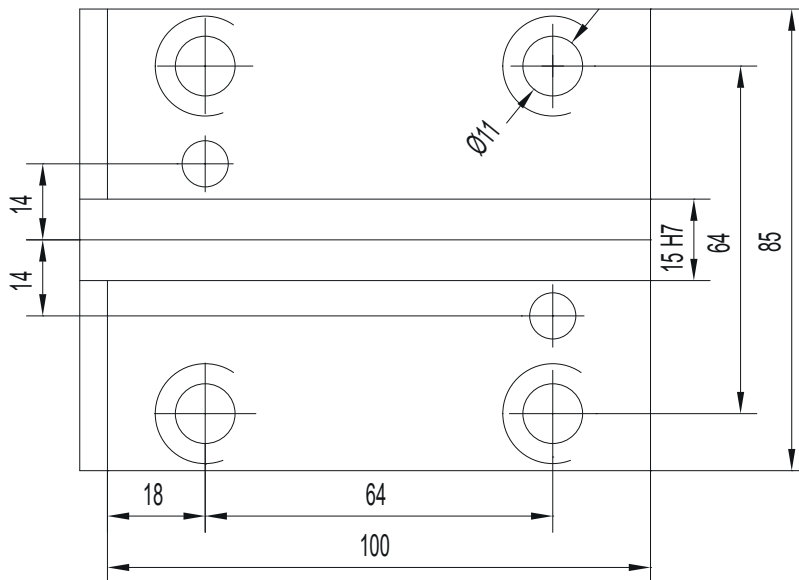

CONNECTION

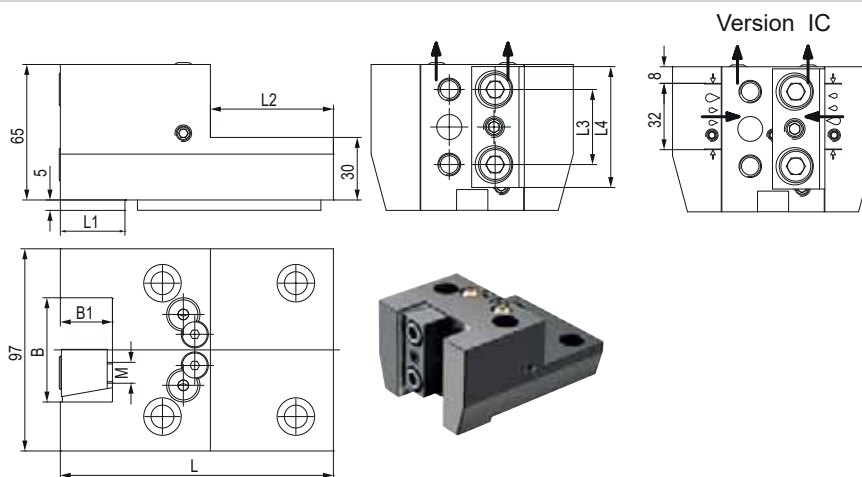

PORTAUTENSILE RADIALE - RADIAL TOOLHOLDERS

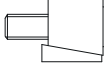

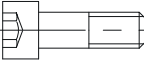
CODE N.	PRICE	B	B1	L	L1	L2	L3	L4	M
128-41520	280,00	50	25	131	31	59	36	58	M10
128-41520-IC		50	25	131	31	59	36	58	M10
128-41531		40	20	109	9	50	35	58	M8

CODE N.	INTERNAL COOLANT	CLAMPING PLATE	KEY	SCREW FOR KEY	COOLANT BALL	SCREW FOR BALL
128-41520	NO					
128-41520-IC	YES	832-007570	814-203230	811-101016	833-001470	811-108018
128-41531	NO	832-007160	814-203230	811-101016	833-001470	811-108018

PORTAUTENSILE RADIALE - RADIAL TOOLHOLDERS

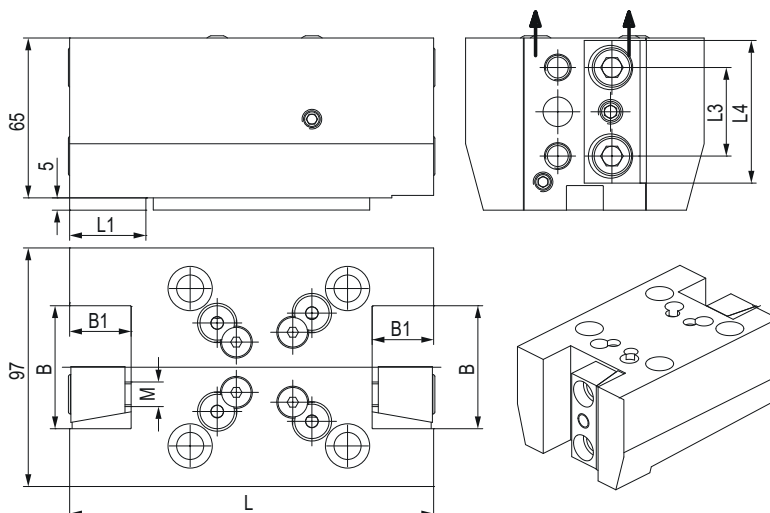

CODE N.	B	B1	L	L1	L3	L4	M
128-41521	50	25	148	31	36	58	M10
128-41533	40	20	122	9	35	58	M8

CODE N.	PRICE	CLAMPING PLATE	KEY	SCREW FOR KEY	COOLANT BALL	SCREW FOR BALL
128-41521	337,00	832-007570	814-203230	811-101016	833-001470	811-108018
128-41533		832-007160	814-203450	811-101016	833-001470	811-108018



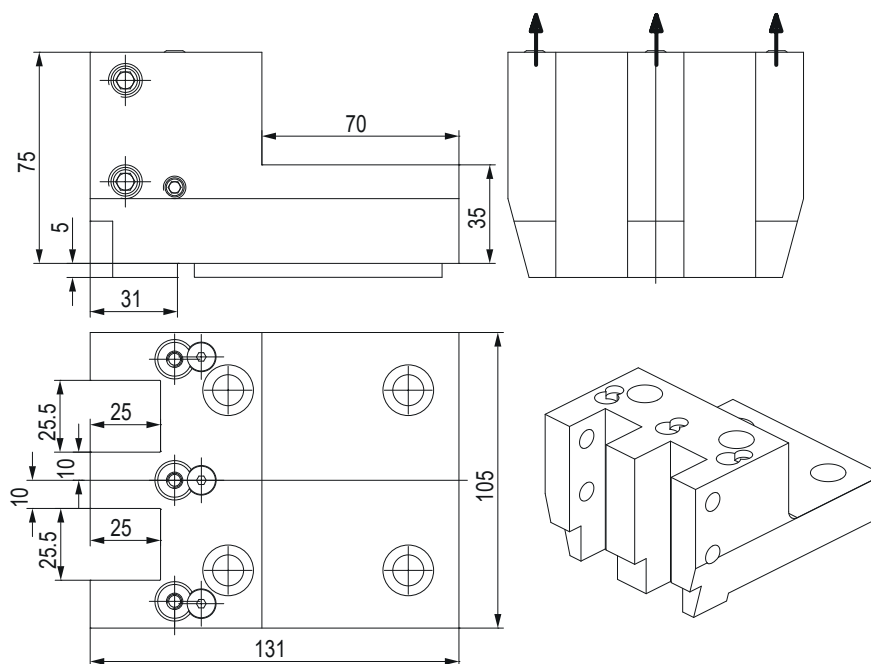

PORTAUTENSILE RADIALE - RADIAL TOOLHOLDERS

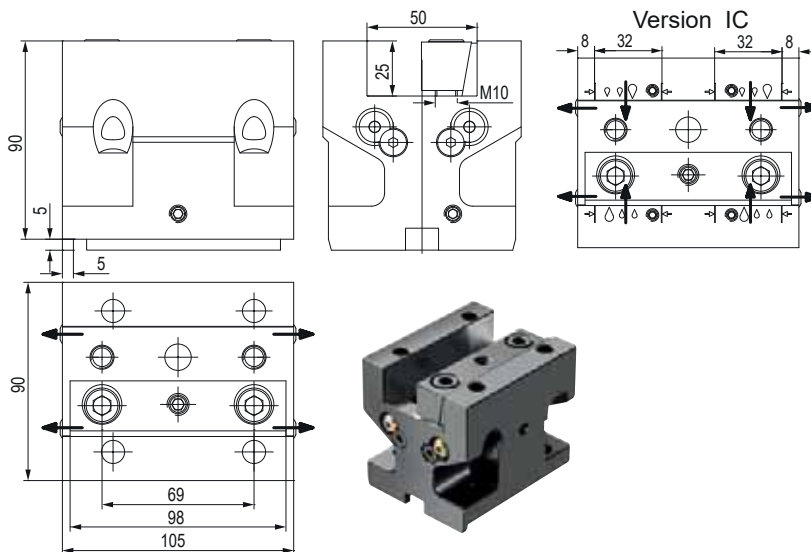

CODE N.	CLAMPING SCREW	KEY	SCREW FOR KEY	COOLANT BALL	SCREW FOR BALL
128-41522	811-102043	814-203230	811-101016	833-001410	811-108024

PORTAUTENSILE ASSIALE - AXIAL TOOLHOLDERS

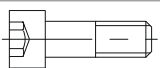

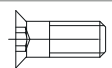



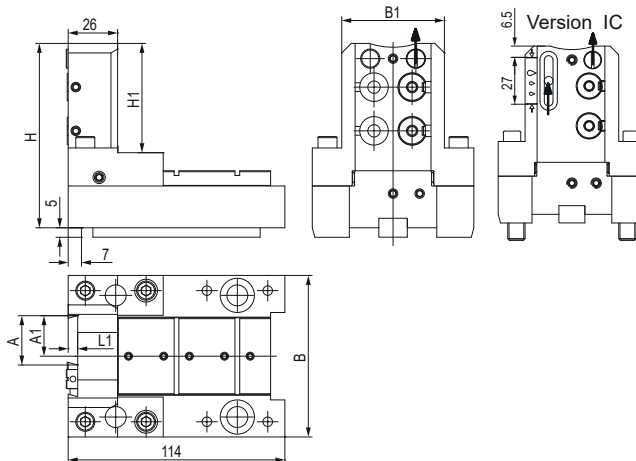
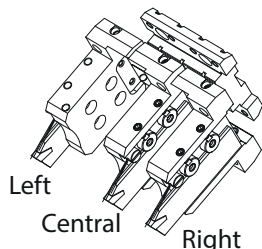



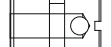

CODE N.	PRICE	INTERNAL COOLANT	CLAMPING PLATE	KEY	SCREW FOR KEY	COOLANT BALL	SCREW FOR BALL
							
128-31512	295,00	NO	832-007220	814-203230	811-101016	833-001470	811-108018
128-31512-IC		YES	832-007220	814-203230	811-101016	833-001470	811-108018

PORTALAMA - CUT-OFF HOLDERS





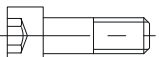
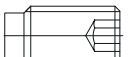

CODE N.	PRICE	A	A1	B	B1	H	H1	L1
128-11548	465,00	26	21.4	85	54	97	57.5	5
128-11548-IC		26	21.4	85	54	97	57.5	5
128-11549	465,00	32	25	94	63	105	66	6
128-11549-IC		32	25	94	63	105	66	6

CODE N.	INTERNAL COOLANT	KEY	SCREW FOR KEY	COOLANT NOZZLE	O RING FOR COOLANT NOZZLE	O RING FOR INT. COOLANT	O RING FOR BODY
							
128-11548	NO	814-203230	811-101015	833-001490	823-101058	-	823-101061
128-11548-IC	YES	814-203230	811-101015	833-001490	823-101058	823-201140	823-101061
128-11549	NO	814-203230	811-101015	833-001490	823-101058	-	823-101061
128-11549-IC	YES	814-203230	811-101015	833-001490	823-101058	823-201140	823-101061

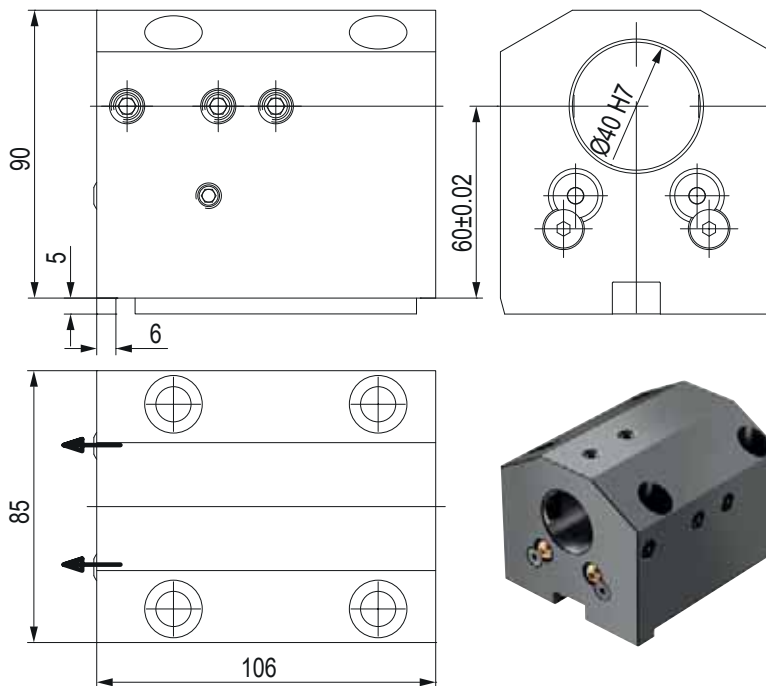
CODE N.	SHIM PLATE	SCREW FOR PLATE	CLAMPING PIN	SPRING	CLAMPING SCREW	SCREW
						
128-11548	832-014448	811-108037	832-014447	824-300012	811-101028	811-104013
128-11548-IC	832-014448	811-108037	832-014447	824-300012	811-101028	811-104013
128-11549	832-014448	811-108037	832-014450	824-300012	811-101029	811-104013
128-11549-IC	832-014448	811-108037	832-014450	824-300012	811-101029	811-104013

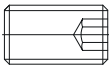

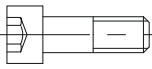
PORTAUTENSILE PER BARENI - TOOLHOLDER FOR BORING BAR

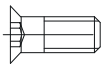

CODE N.	PRICE	CLAMPING SCREW	KEY	SCREW FOR KEY	COOLANT BALL	SCREW FOR BALL
						
128-21532	280,00	811-102038	814-203230	811-101016	833-001470	811-108018

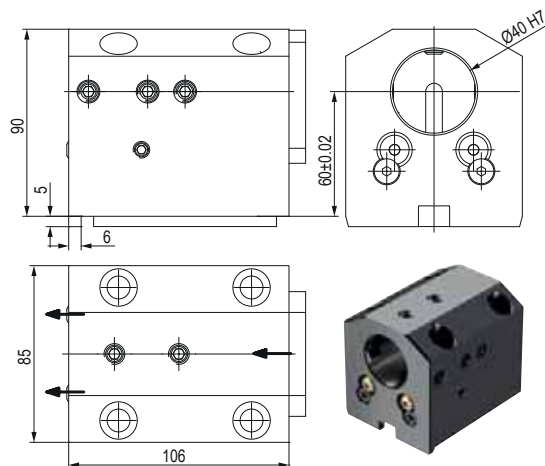
PORTAUTENSILE COMBINATO PER BARENI E PUNTE A INSERTI COMBI TOOLHOLDER FOR BORING BAR AND INSERT DRILL

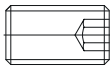
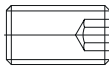

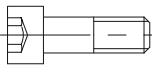



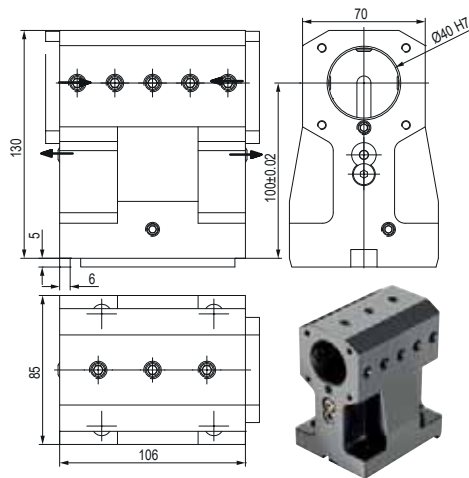

CODE N.	PRICE	CLAMPING SCREW1 (M10X20)	CLAMPING SCREW2 (M10X12)	KEY	SCREW FOR KEY
					
128-21533	282,00	811-102038	811-102036	814-203230	811-101016

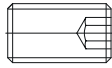
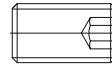
CODE N.	COOLANT BALL	SCREW FOR BALL	COVER	SCREW FOR COVER
				
128-21533	833-001470	811-108018	832-003363	811-101016

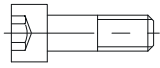
PORTAUTENSILE COMBINATO PER BARENI E PUNTE A INSERTI COMBI TOOLHOLDER FOR BORING BAR AND INSERTDRILL





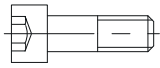

CODE N.	PRICE	CLAMPING SCREW1 (M10X16)	CLAMPING SCREW2 (M10X12)	KEY	SCREW FOR KEY
					
128-21534	368,00	811-102037	811-102036	814-203230	811-101016

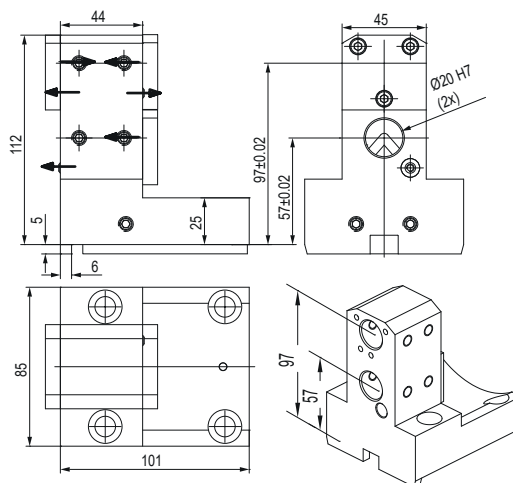
CODE N.	COOLANT BALL	SCREW FOR BALL	COVER	SCREW FOR COVER
				
128-21534	833-001470	811-108018	832-003363	811-101016

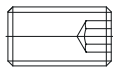
PORTAUTENSILE COMBINATO PER BARENI E PUNTE A INSERTI COMBI TOOLHOLDER FOR BORING BAR AND INSERTDRILL

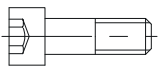



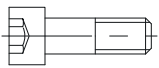

CODE N.	CLAMPING SCREW	KEY	SCREW FOR KEY
			
128-21535	811-102028	814-203230	811-101016

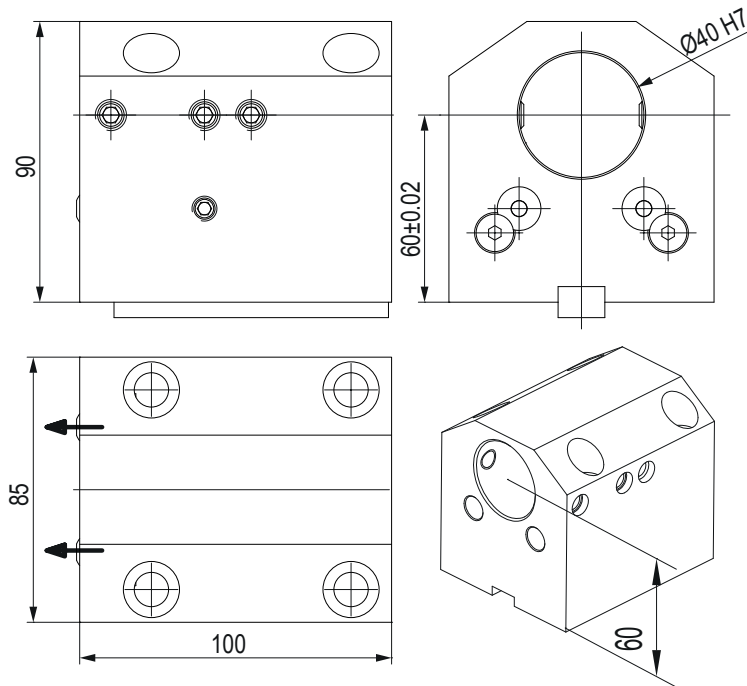
CODE N.	COOLANT NOZZLE	COVER	SCREW FOR COVER
			
128-21535	833-001070	832-003368	811-101016

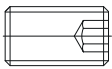

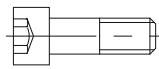

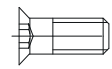

PORTAUTENSILE PER BARENI - TOOLHOLDER FOR BORING BAR

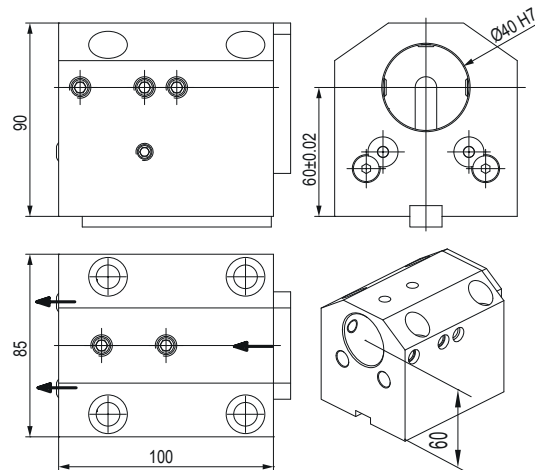

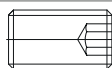
CODE N.	CLAMPING SCREW	KEY	SCREW FOR KEY	COOLANT BALL	SCREW FOR BALL
128-21521	 811-102038	 814-203230	 811-101017	 833-001470	 811-108018

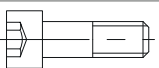
PORTAUTENSILE COMBINATO PER BARENI E PUNTE A INSERTI COMBI TOOLHOLDER FOR BORING BAR AND INSERT DRILL

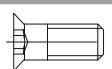

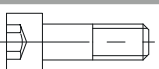
CODE N.	CLAMPING SCREW1 (M10X20)	CLAMPING SCREW2 (M10X10)	KEY	SCREW FOR KEY
128-21522	 811-102038	 811-102035	 814-203230	 811-101017
CODE N.	COOLANT BALL	SCREW FOR BALL	COVER	CODE N.
128-21522	 833-001470	 811-108018	 832-003216	 811-101017

PORTAUTENSILE CON USCITA POLIGONALE POLIGONAL TOOLHOLDERS

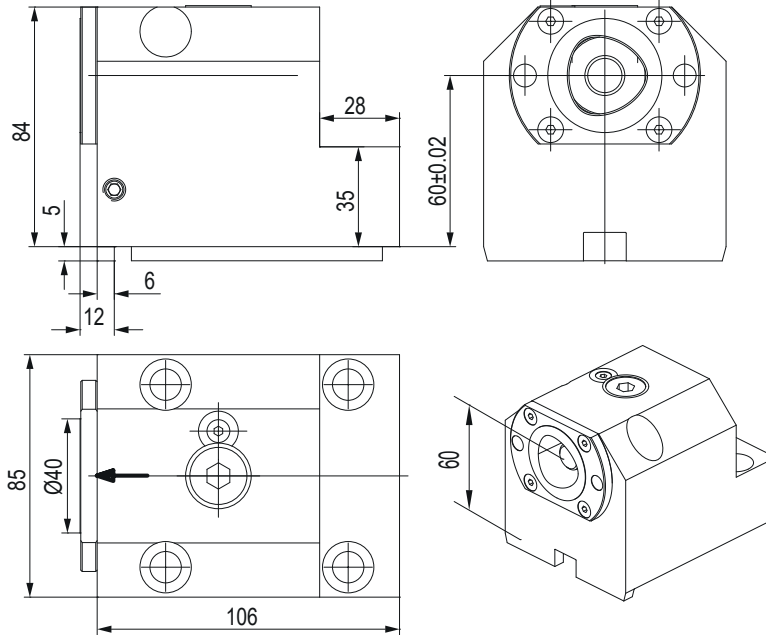

CODE N.	CAPTO	CLAMPING UNIT	KEY	SCREW FOR KEY
128-11564	C40	CXC40-10	814-203230	811-101016

PORTAUTENSILE CON USCITA POLIGONALE POLIGONAL TOOLHOLDERS

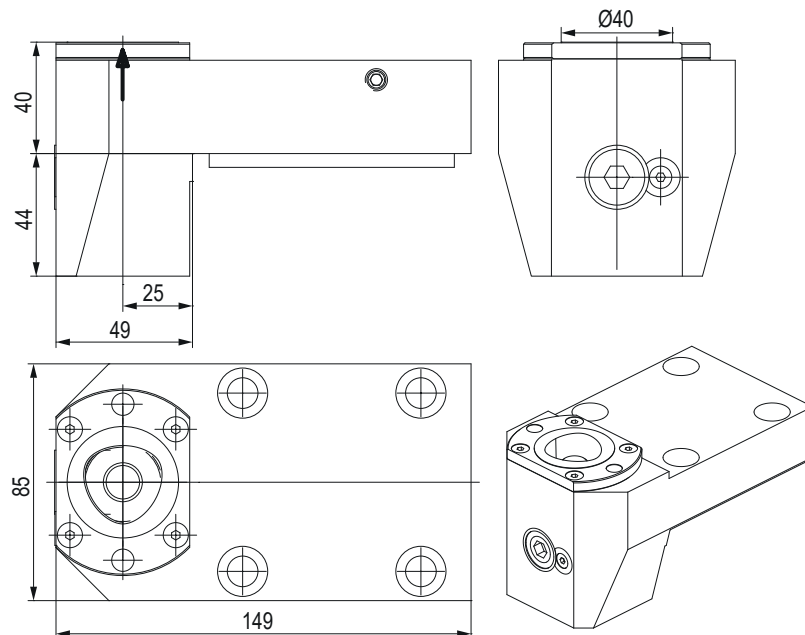

CODE N.	CAPTO	CLAMPING UNIT	KEY	SCREW FOR KEY
128-11565	C40	CXC40-10	814-203230	811-101016

PORTAUTENSILE MOTORIZZATO ASSIALE STRAIGHT DRILLING AND MILLING HEAD

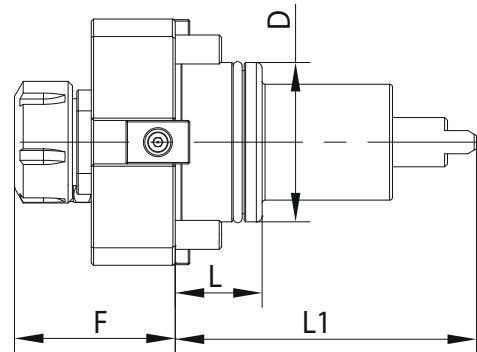
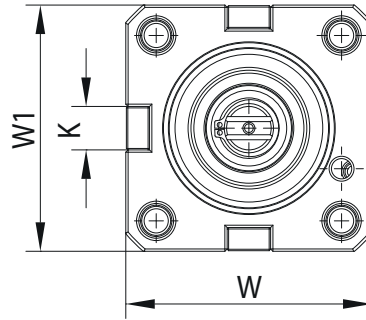

CODE N.	PRICE	ER	D	F	K	L	L1	W	W1	MAX SPEED (Rpm)	I	MAX. TORQUE (Nm)	INTERNAL COOLING
124-05501	677,00	ER25	55	71	15	30	104	85	85	6000	1:1	50	no
124-06509	755,00	ER25	55	71	15	30	104	85	85	6000	1:1	50	yes

PORTAUTENSILE MOTORIZZATO RADIALE ANGULAR DRILLING AND MILLING HEAD

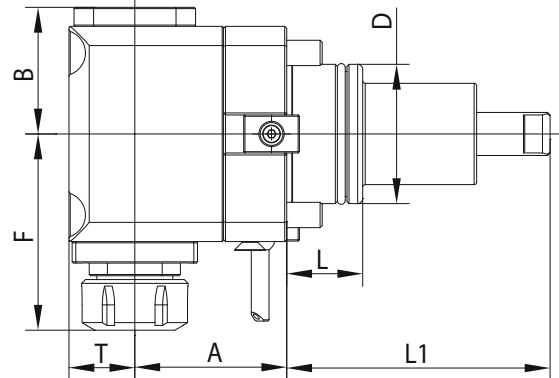
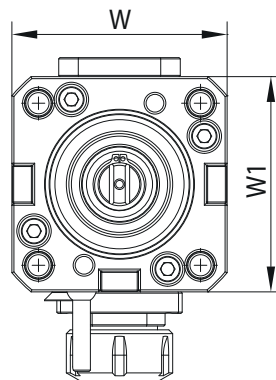

CODE N.	PRICE	ER	D	A	B	F	L	L1	T	W	W1	MAX SPEED (Rpm)	I	MAX. TORQUE (Nm)	INTERNAL COOLING	P BAR
124-05502	1.250,00	ER25	55	70	57	86	30	104	26	85	85	6000	1:1	25	no	-
124-06510	1.315,00	ER25	55	70	57	86	30	104	26	85	85	6000	1:1	25	yes	20

BARRA DI CONTROLLO - CONTROL PIN

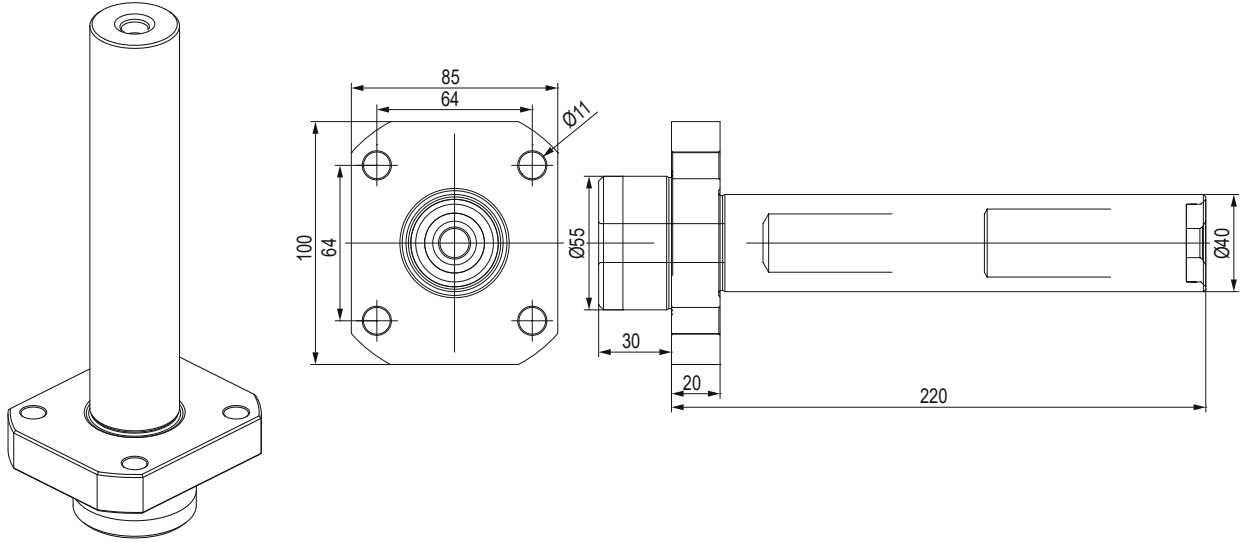

CODE N.	PRICE
---------	-------

137-00198	437,00
-----------	--------

TAPPO DI PROTEZIONE - PROTECTION COVER

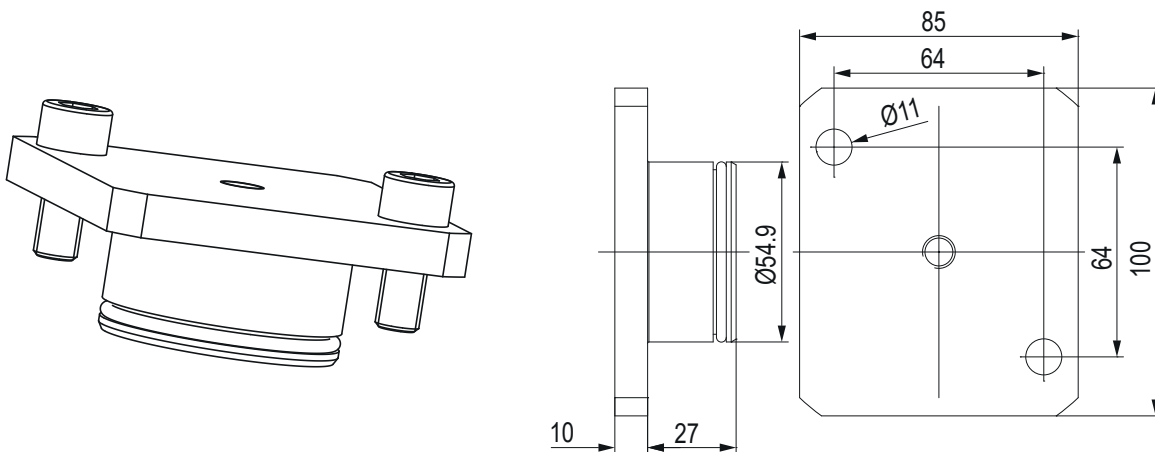

CODE N.	O RING
---------	--------

137-00253	823-101064
-----------	------------



DOOSAN PUMA (BMT65)

PUMA 2100/2600 (M,LM,MS,LMS)
 PUMA 2100/2600 (Y,LY,SY,LSY)
 PUMA 300 (M,MS,MB,MC)
 PUMA 3100 (M,LM,LY,XLM,XLY,ULM,ULY)
 PUMA MX2000/2500
 PUMA MX2600 (T,ST)
 PUMA TT2500 (MS/SY)
 PUMA V400 (M)
 PUMA VT450 (M,2SP)
 PUMA TT2000

HWACHEON
 CUTEX-240
 HI-TECH200/T2-Series
 HI-TECH300/400
 VT-450
HYUNDAI WIA
 L2100SY
 SKT-200/250TTSY
 SKT-250/300 (L,M)
 SKT-250/300 (MS)
 L300M / MS
 LM 2000 / 2500 TTM
 2500 TTMS / 2500 TTSY

MAXSIN
 BMT65
SMEC/SAMSUNG
 SL25 / SL35
 PL 20/25M - PL 35LM - PL 2000/2500Y
TONGTAI
 TMT2000
VICTOR
 VTURN-A26 (YSCM)
HAAS
 ST-20 - ST-25 - ST-30
 ST-35 - DS-30Y
 ST-20Y - ST-25Y - ST-30Y - ST-35Y

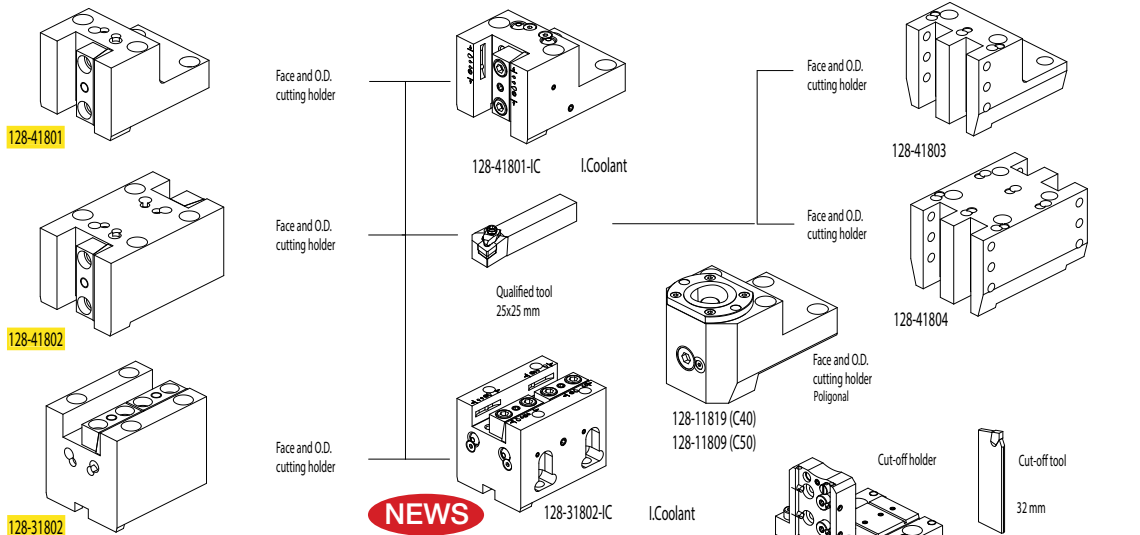

NEWS

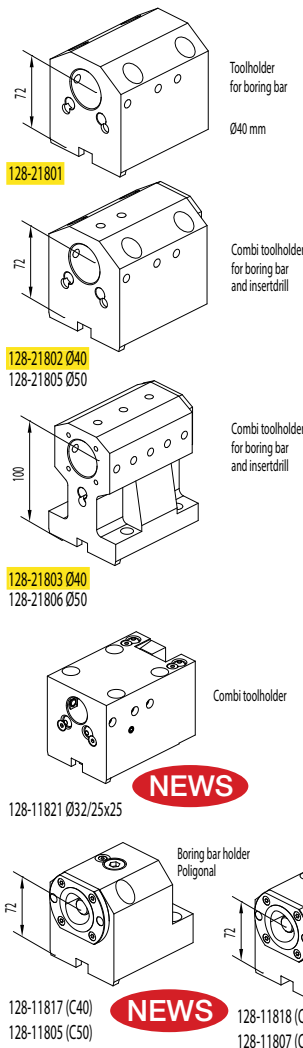

NEWS

NEWS

ACCESSORIES

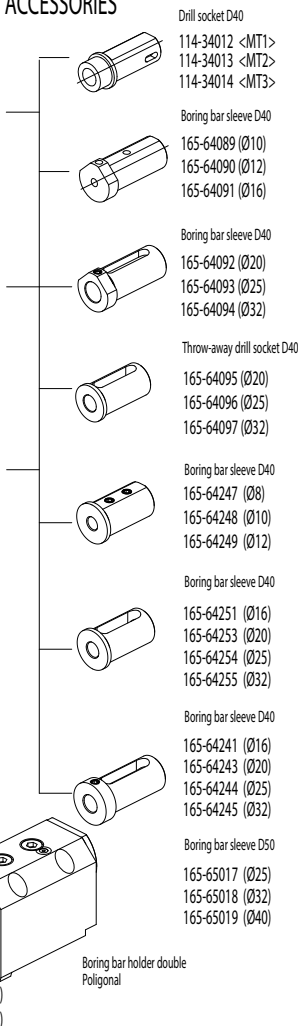

- Drill socket D40
 - 114-34012 <MT1>
 - 114-34013 <MT2>
 - 114-34014 <MT3>
- Boring bar sleeve D40
 - 165-64089 (Ø10)
 - 165-64090 (Ø12)
 - 165-64091 (Ø16)
- Boring bar sleeve D40
 - 165-64092 (Ø20)
 - 165-64093 (Ø25)
 - 165-64094 (Ø32)
- Throw-away drill socket D40
 - 165-64095 (Ø20)
 - 165-64096 (Ø25)
 - 165-64097 (Ø32)
- Boring bar sleeve D40
 - 165-64247 (Ø8)
 - 165-64248 (Ø10)
 - 165-64249 (Ø12)
- Boring bar sleeve D40
 - 165-64251 (Ø16)
 - 165-64253 (Ø20)
 - 165-64254 (Ø25)
 - 165-64255 (Ø32)
- Boring bar sleeve D40
 - 165-64241 (Ø16)
 - 165-64243 (Ø20)
 - 165-64244 (Ø25)
 - 165-64245 (Ø32)
- Boring bar sleeve D50
 - 165-65017 (Ø25)
 - 165-65018 (Ø32)
 - 165-65019 (Ø40)

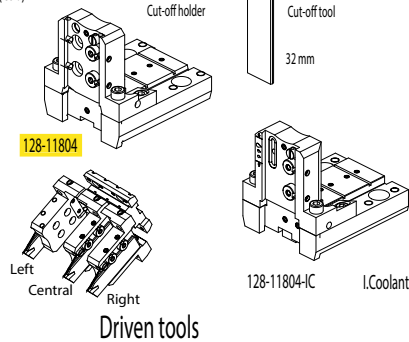

Driven tools

FAST-IN

CONNECTION

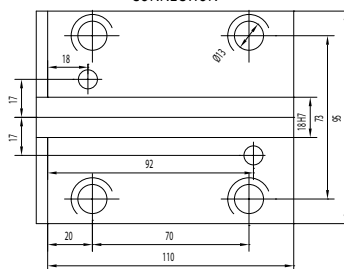

CONNECTION

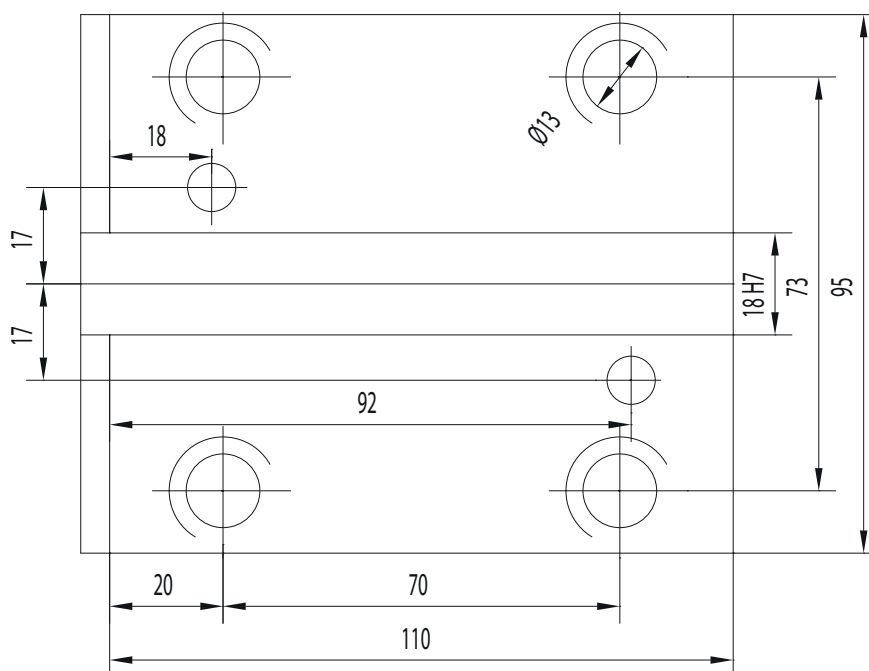

PORTAUTENSILE RADIALE - RADIAL TOOLHOLDERS

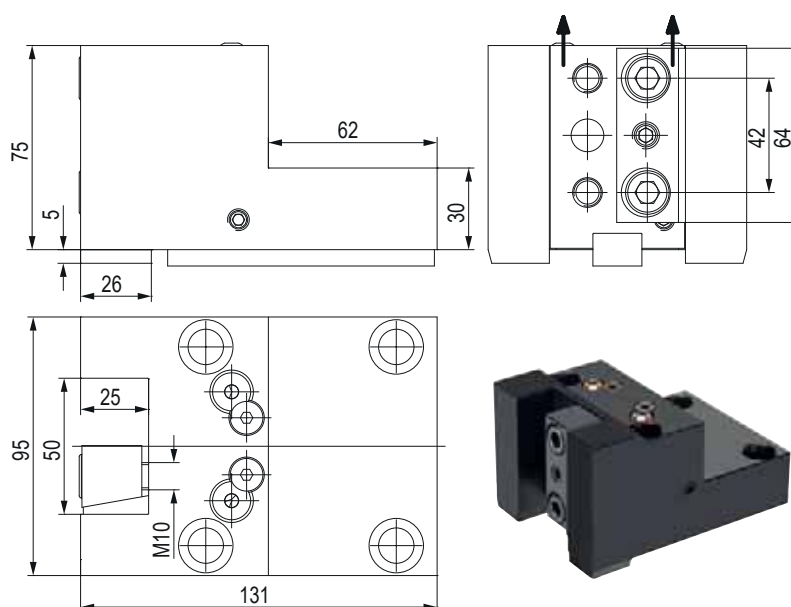

CODE N.	PRICE	INTERNAL COOLANT	CLAMPING PLATE	KEY	SCREW FOR KEY	COOLANT BALL	SCREW FOR BALL
128-41801	264,00	NO	832-007360	814-203310	811-101027	833-001470	811-108018
128-41801-IC		YES	832-007360	814-203310	811-101027	833-001470	811-108018

PORTAUTENSILE RADIALE - RADIAL TOOLHOLDERS

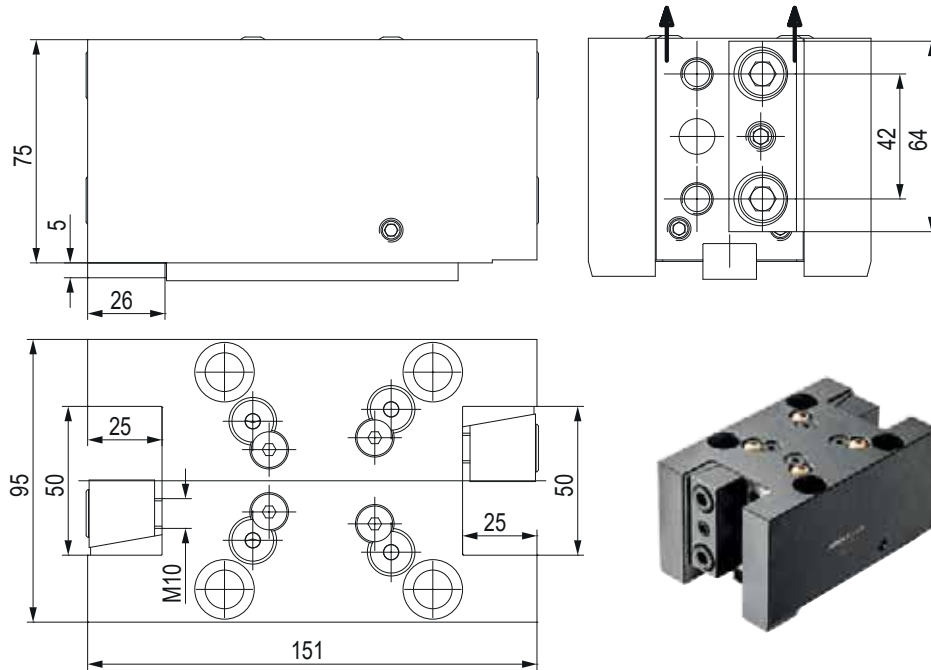

CODE N.	CLAMPING PLATE	KEY	SCREW FOR KEY	COOLANT BALL	SCREW FOR BALL	
128-41802	367,00	832-007360	814-203310	811-101027	833-001470	811-108018

PORTAUTENSILE RADIALE - RADIAL TOOLHOLDERS

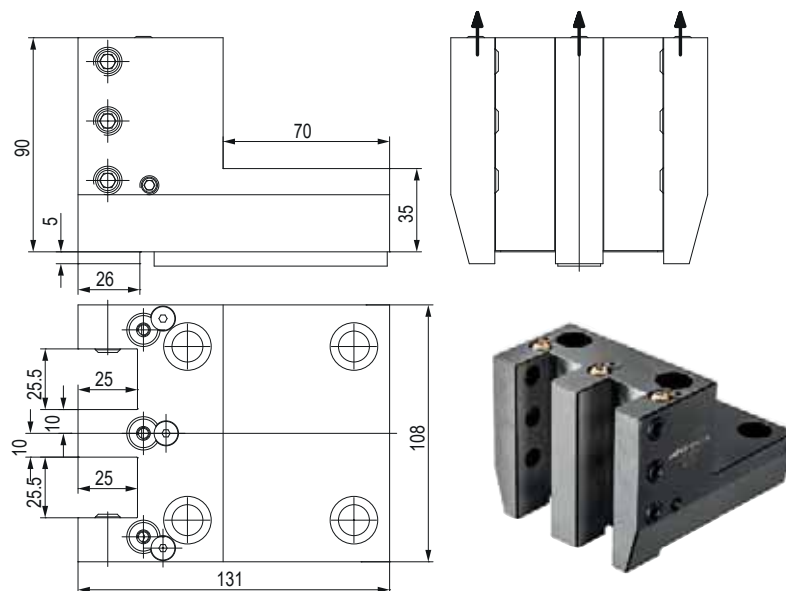

CODE N.	PRICE	CLAMPING SCREW	KEY	SCREW FOR KEY	COOLANT BALL	SCREW FOR BALL
128-41803	375,00	811-102044	814-203310	811-101027	833-001410	811-108024

PORTAUTENSILE RADIALE - RADIAL TOOLHOLDERS

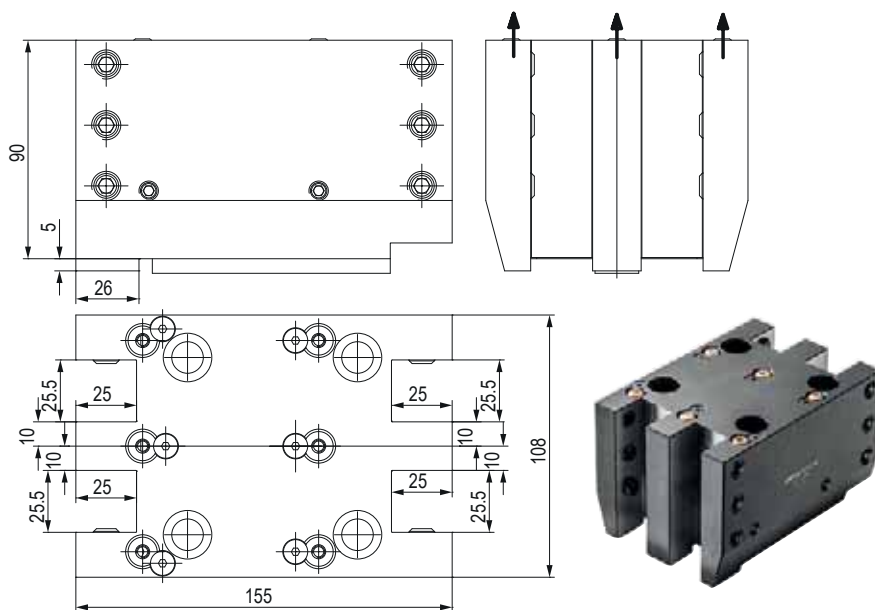

CODE N.	CLAMPING SCREW	KEY	SCREW FOR KEY	COOLANT BALL	SCREW FOR BALL
128-41804	811-102044	814-203310	811-101027	833-001410	811-108024

PORTAUTENSILE ASSIALE - AXIAL TOOLHOLDERS

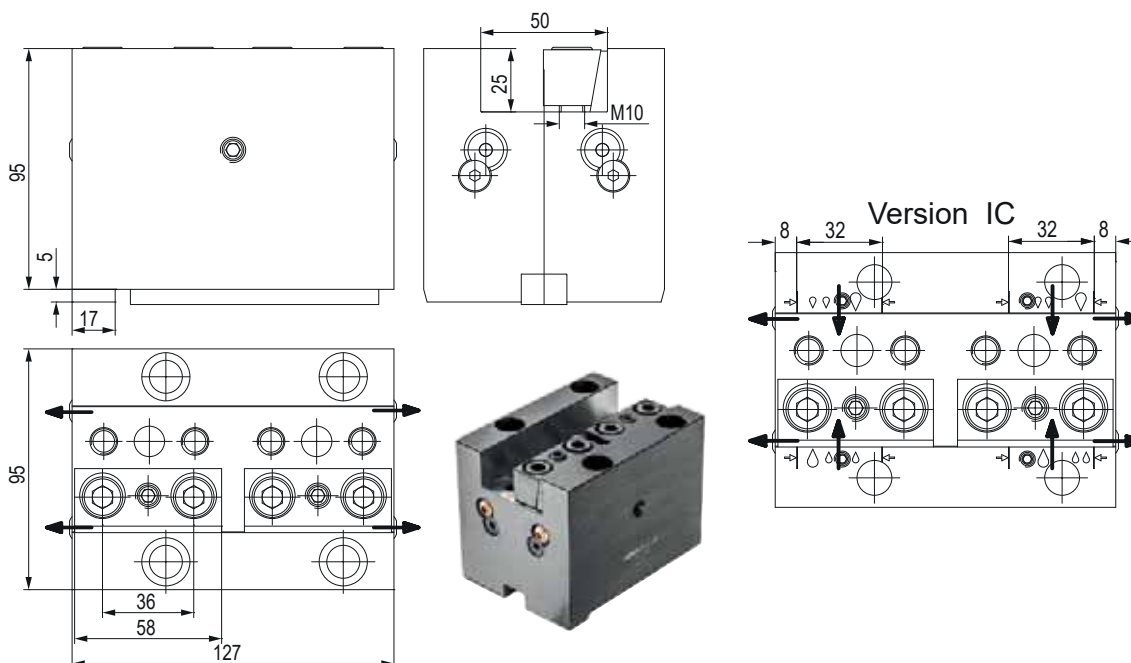

CODE N.	PRICE	INTERNAL COOLANT	CLAMPING PLATE	KEY	SCREW FOR KEY	COOLANT BALL	SCREW FOR BALL
128-31802	290,00	NO	832-007570	814-203310	811-101027	833-001470	811-108018
128-31802-IC		YES	832-007570	814-203310	811-101027	833-001470	811-108018

PORTALAMA - CUT-OFF HOLDERS

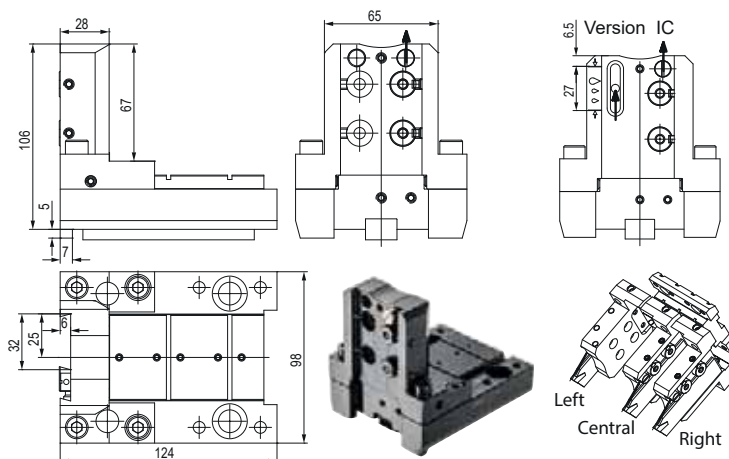

CODE N.	PRICE	INTERNAL COOLANT	KEY	SCREW FOR KEY	COOLANT NOZZLE	O RING FOR COOLANT NOZZLE	O RING FOR INT. COOLANT	O RING FOR BODY
128-11804	465,00	NO	814-203310	811-101026	833-001490	823-101058	-	823-101061
128-11804-IC		YES	814-203310	811-101026	833-001490	823-101058	823-201140	823-101061

CODE N.	SHIM PLATE	SCREW FOR PLATE	CLAMPING PIN	SPRING	CLAMPING SCREW	SCREW
128-11804	832-014449	811-108037	832-014450	824-300012	811-101029	811-104013
128-11804-IC	832-014449	811-108037	832-014450	824-300012	811-101029	811-104013

PORTAUTENSILE PER BARENI - TOOLHOLDER FOR BORING BAR

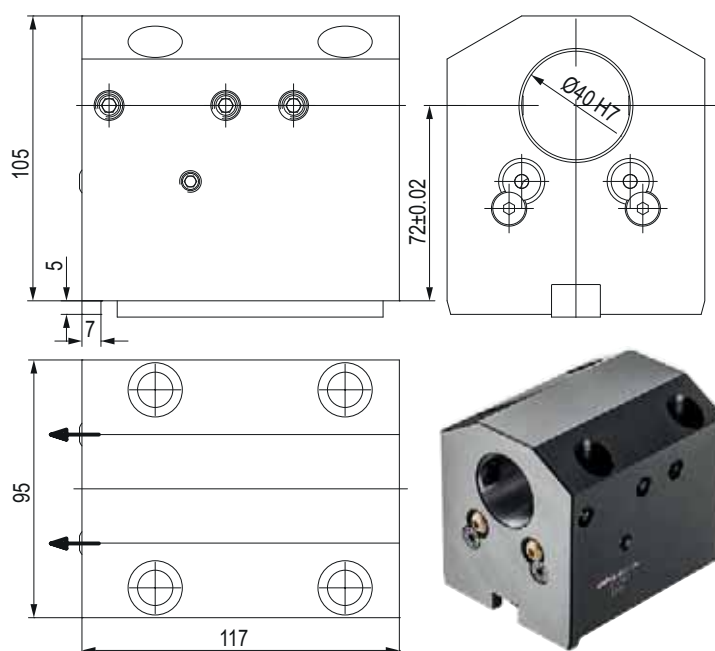

CODE N.	PRICE	CLAMPING SCREW	KEY	SCREW FOR KEY	COOLANT BALL	SCREW FOR BALL
128-21801	252,00	811-102039	814-203310	811-101027	833-001470	811-108018

PORTAUTENSILE COMBINATO PER BARENI E PUNTE A INSERTI COMBI TOOLHOLDER FOR BORING BAR AND INSERTDRILL

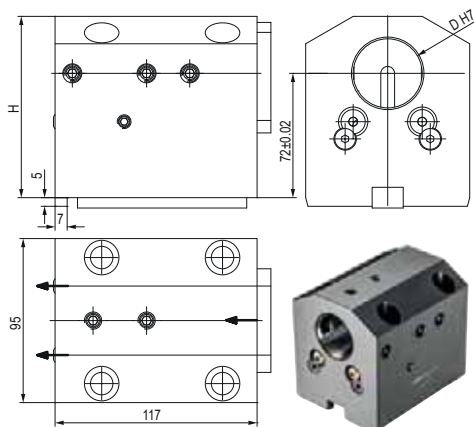

CODE N.	PRICE	D	H	CLAMPING SCREW1 (M10X25 D40) - (M12X20 D50)	CLAMPING SCREW2 (M10X12 D40) - (M12X12 D50)	KEY	SCREW FOR KEY
128-21802	284,00	40	105	811-102039	811-102036	814-203310	811-101027
128-21805		50	109	811-102044	811-102064	814-203310	811-101027

CODE N.	COOLANT BALL	SCREW FOR BALL	COVER	SCREW FOR COVER
128-21802	833-001470	811-108018	832-003363	811-101016
128-21805	833-001470	811-108018	832-003369	811-101016

PORTAUTENSILE COMBINATO PER BARENI E PUNTE A INSERTI COMBI TOOLHOLDER FOR BORING BAR AND INSERTDRILL

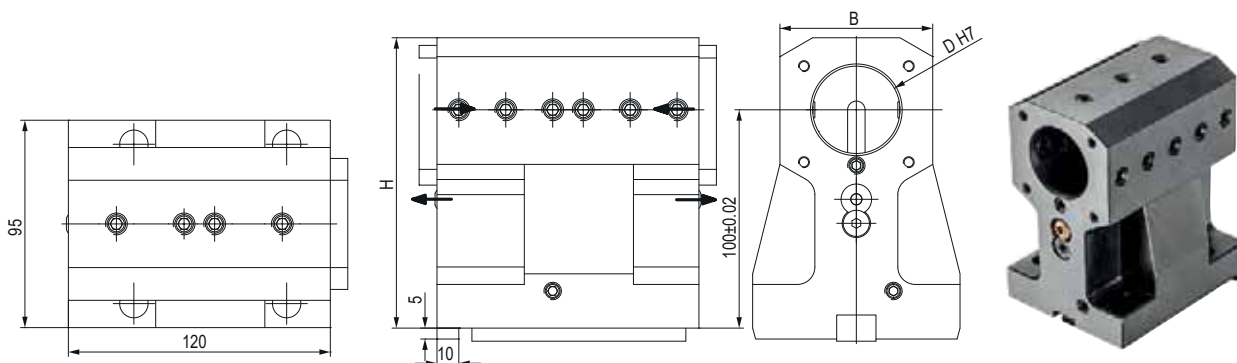

CODE N.	PRICE	D	H	B	CLAMPING SCREW1 (M10X16 D40) - (M12X16 D50)	CLAMPING SCREW2 (M10X12 D40) - (M12X12 D50)	KEY	SCREW FOR KEY
128-21803	370,00	40	133	70	811-102037	811-102036	814-203310	811-101027
128-21806		50	137	80	811-102043	811-102064	814-203310	811-101027

CODE N.	COOLANT BALL	SCREW FOR BALL	COVER	SCREW FOR COVER
128-21803	833-001470	811-108018	832-003363	811-101016
128-21806	833-001470	811-108018	832-003373	811-101016

PORTAUTENSILE COMBINATO PER BARENI E UTENSILI PER ESTERNI COMBI TOOLHOLDER FOR BORING BAR AND EXTERNAL TOOLS

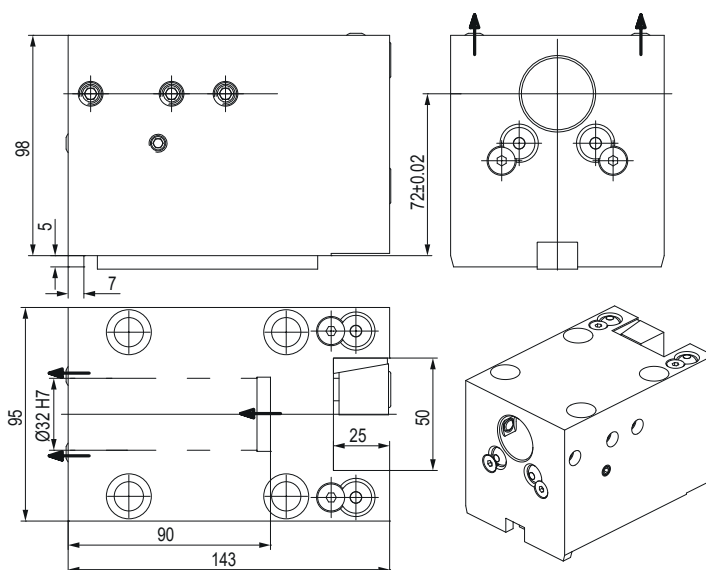

CODE N.	CLAMPING PLATE	CLAMPING SCREW COMP_2021-01	KEY COMP_2021-03	SCREW FOR KEY COMP_2021-04	COOLANT BALL COMP_2021-05	SCREW FOR BALL COMP_2021-06
128-11821	832-007360	811-102039	814-203310	811-101027	833-001470	811-108018

PORTAUTENSILE CON USCITA POLIGONALE POLIGONAL TOOLHOLDERS

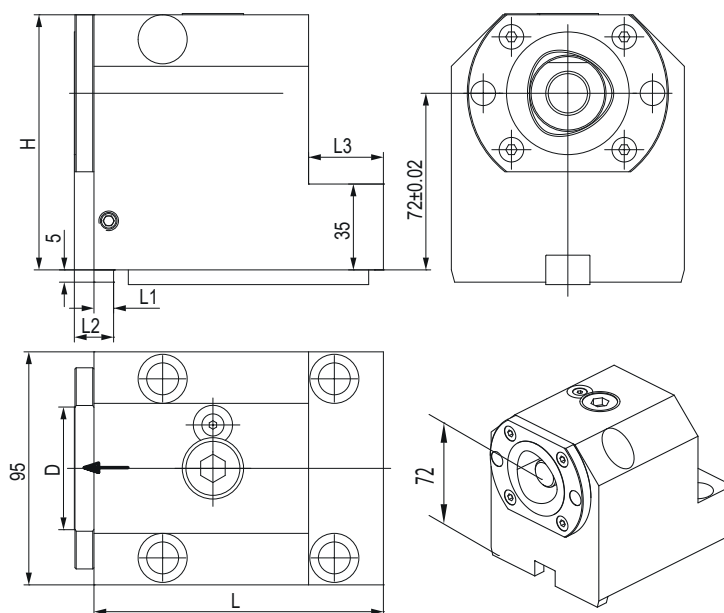

CODE N.	CAPTO	D	H	L	L1	L2	L3	CLAMPING UNIT	KEY	SCREW FOR KEY
128-11817	C40	40	96	116	6	12	38	CXC40-10	814-203310	811-101027
128-11805	C50	50	104	118	8	16	30,5	CXC50-10	814-203310	811-101027

PORTAUTENSILE CON USCITA POLIGONALE POLIGONAL TOOLHOLDERS

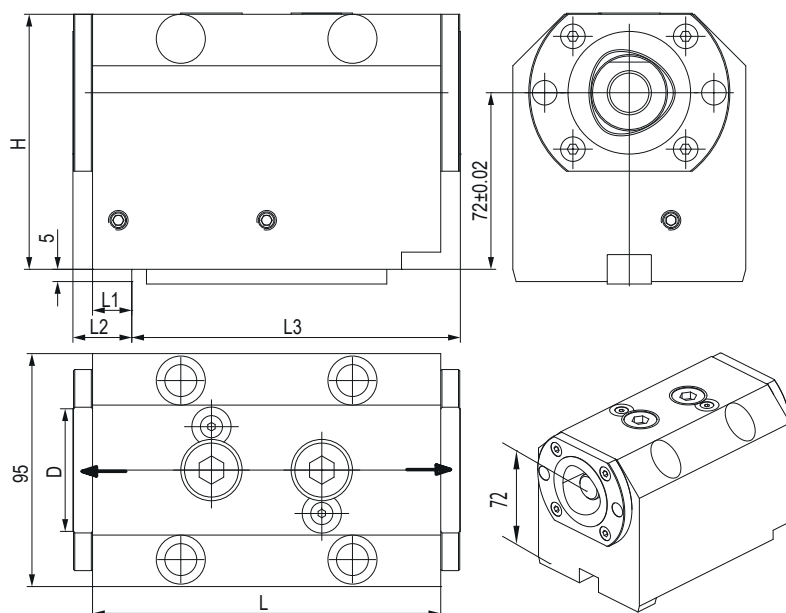

CODE N.	CAPTO	D	H	L	L1	L2	L3	CLAMPING UNIT	KEY	SCREW FOR KEY
128-11818	C40	40	96	123	13	19	116	CXC40-10	814-203310	811-101027
128-11807	C50	50	104	142	16	24	134	CXC50-10	814-203310	811-101027

PORTAUTENSILE CON USCITA POLIGONALE POLIGONAL TOOLHOLDERS

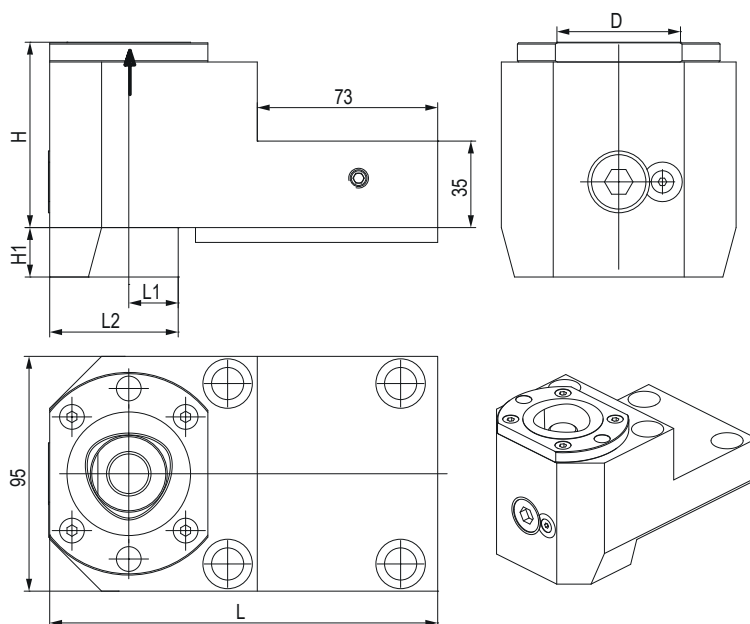

CODE N.	CAPTO	D	H	H1	L	L1	L2	CLAMPING UNIT	KEY	SCREW FOR KEY
128-11819	C40	40	70	13	141	12	36	CXC40-10	814-203310	811-101027
128-11809	C50	50	75	20	157	20	52	CXC50-10	814-203310	811-101027

PORTAUTENSILE MOTORIZZATO ASSIALE STRAIGHT DRILLING AND MILLING HEAD

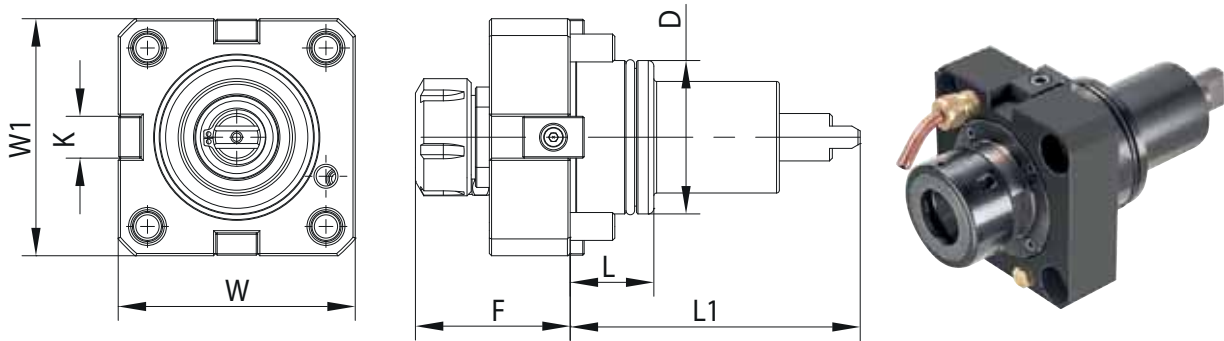

CODE N.	PRICE	ER	D	F	K	L	L1	W	W1	MAX SPEED (Rpm)	I	MAX. TORQUE (Nm)	INTERNAL COOLING
124-06501	842,00	ER32	65	75	18	32	112	94	94	6000	1:1	70	no
124-06508	905,00	ER32	65	75	18	32	112	94	94	6000	1:1	70	yes

PORTAUTENSILE MOTORIZZATO RADIALE RADIAL DRILLING AND MILLING HEAD

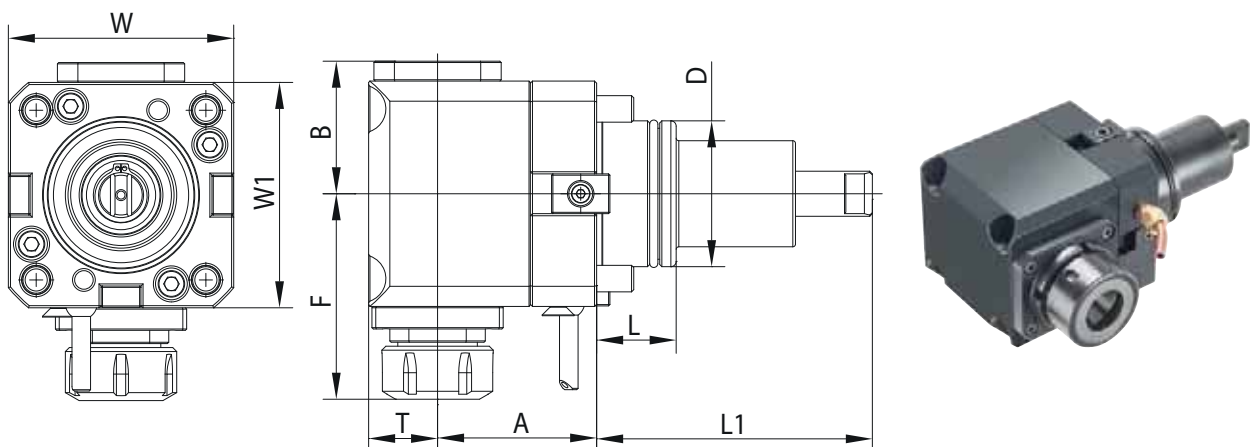

CODE N.	PRICE	ER	D	A	B	F	L	L1	T	W	W1	MAX SPEED (Rpm)	I	MAX. TORQUE (Nm)	INTERNAL COOLING	P BAR
124-06502	1.455,00	ER32	65	72	59	110	32	112	36	94	94	6000	1:1	40	no	-
124-06512	1.525,00	ER32	65	72	59	110	32	110	38	94	94	6000	1:1	40	yes	20

BARRA DI CONTROLLO - CONTROL PIN

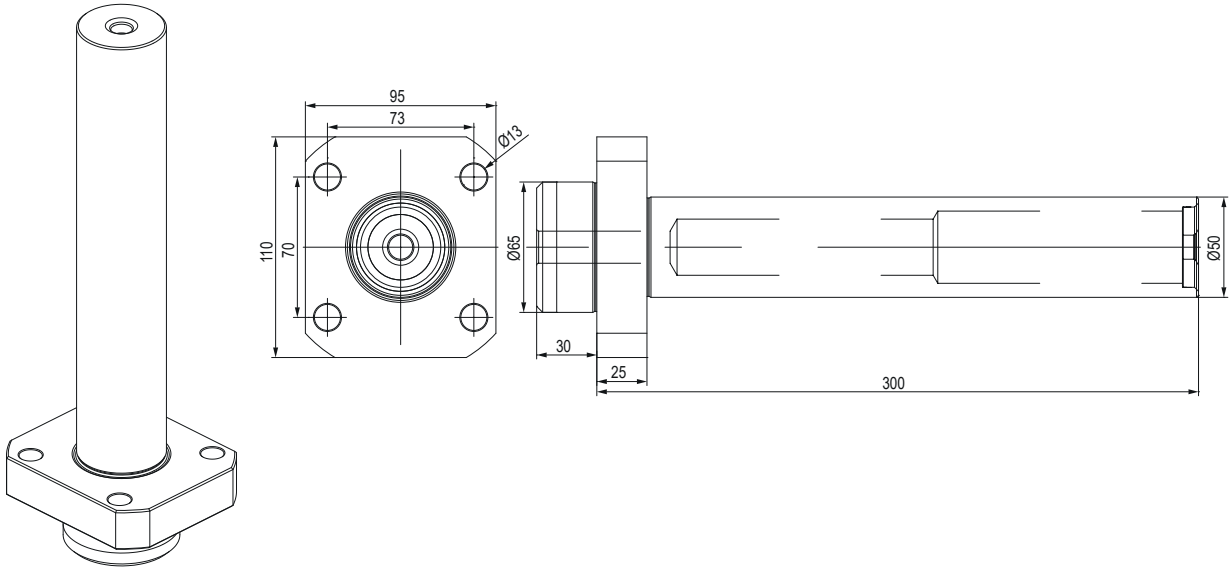

CODE N.	PRICE
---------	-------

137-00199	488,00
-----------	--------

TAPPO DI PROTEZIONE - PROTECTION COVER

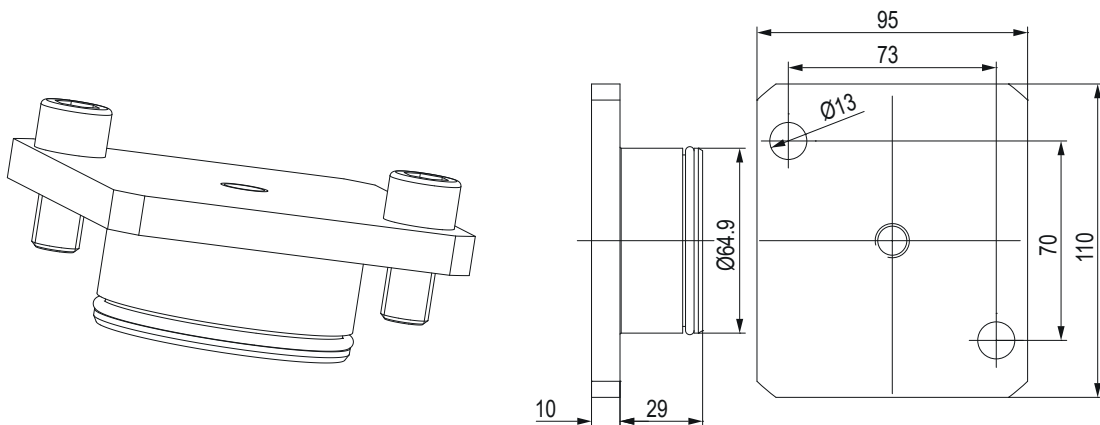

CODE N.	O RING
---------	--------



137-00254	823-101084
-----------	------------

BUSSOLA PER PORTABARENI BORING BAR SLEEVE FOR TOOLHOLDER

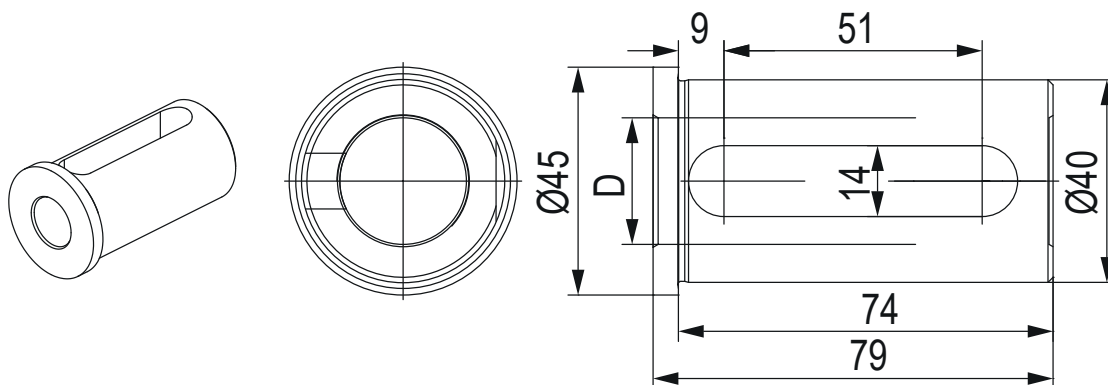

CODE N.	Ø	D
165-64095	40	20
165-64096	40	25
165-64097	40	32

BUSSOLA PER PORTABARENI BORING BAR SLEEVE FOR TOOLHOLDER

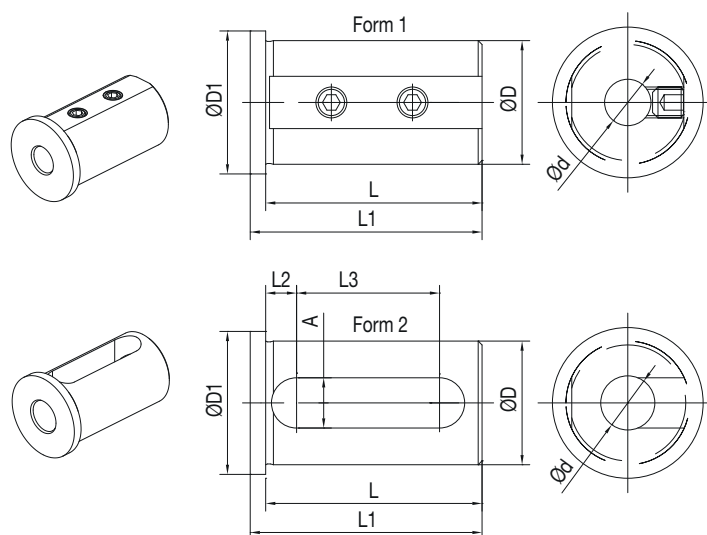

CODE N.	D	d	FORM	L	L1	L2	L3	A	D1
165-64247	40	8	1	71	75	-	-	-	45
165-64248	40	10	1	71	75	-	-	-	45
165-64249	40	12	1	71	75	-	-	-	45
165-64251	40	16	2	71	75	8	52	13	45
165-64253	40	20	2	71	75	8	52	13	45
165-64254	40	25	2	71	75	8	52	13	45
165-64255	40	32	2	71	75	8	52	13	45

BUSSOLA PER PORTABARENI BORING BAR SLEEVE FOR TOOLHOLDER

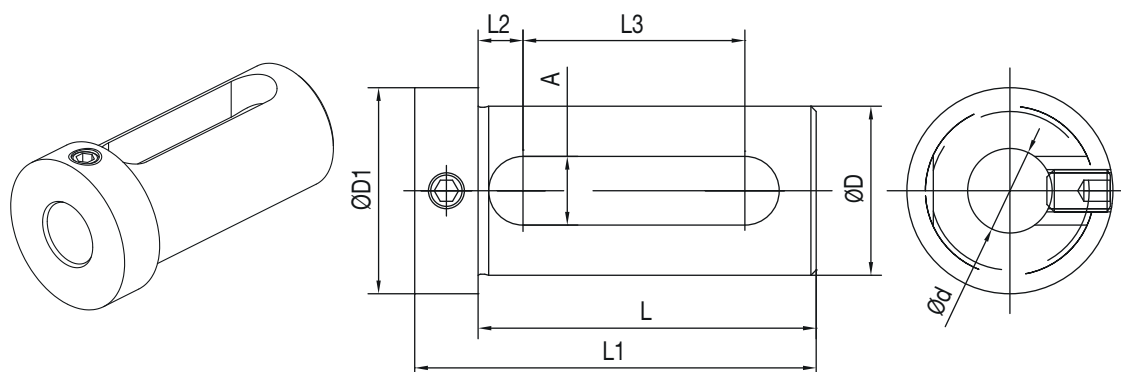

CODE N.	D	D	L	L1	L2	L3	A	D1
165-64241	40	16	74	88	9	51	14	48
165-64243	40	20	74	88	9	51	14	48
165-64244	40	25	74	88	9	51	14	48
165-64245	40	32	74	88	9	51	14	48
165-65017	50	25	84	98	9	61	14	59
165-65018	50	32	84	98	9	61	14	59
165-65019	50	40	84	98	9	61	14	59

BUSSOLA PER PORTABARENO DRILL SOCKET FOR TOOLHOLDER

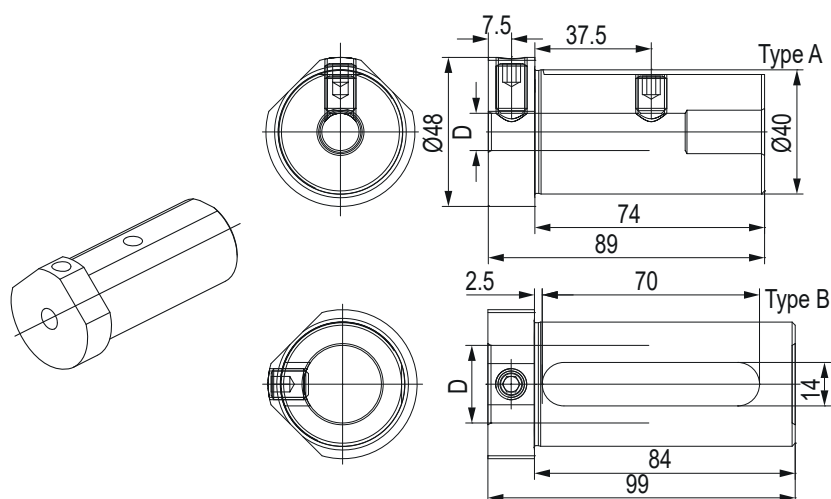

CODE N.	Ø	D	TYPE	SCREW1	SCREW2
165-64089	40	10	A	811-102037	811-102036
165-64090	40	12	A	811-102037	811-102036
165-64091	40	16	A	811-102037	811-102035
165-64092	40	20	B	811-102036	-
165-64093	40	25	B	811-102036	-
165-64094	40	32	B	811-102035	-

BUSSOLA PER PORTABARENI DRILL SOCKET FOR TOOLHOLDER

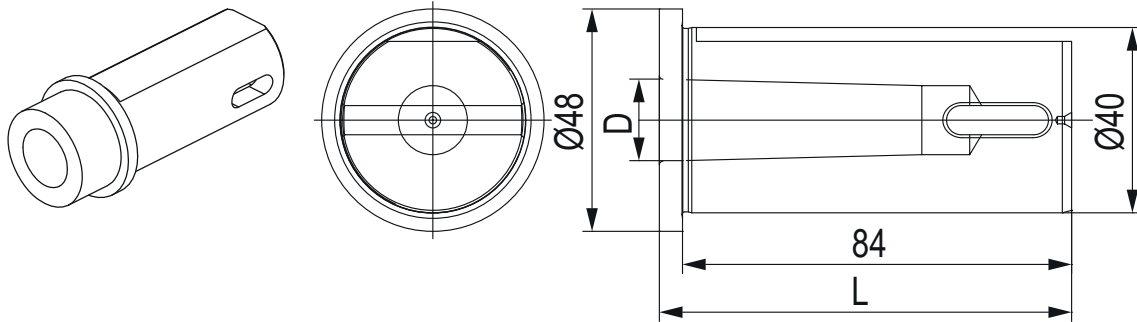

CODE N.	Ø	MORSE	D	L
114-34012	40	1	12,065	89
114-34013	40	2	17,780	89
114-34014	40	3	23,825	110

BUSSOLA PER PORTABARENI BORING BAR SLEEVE FOR TOOLHOLDER

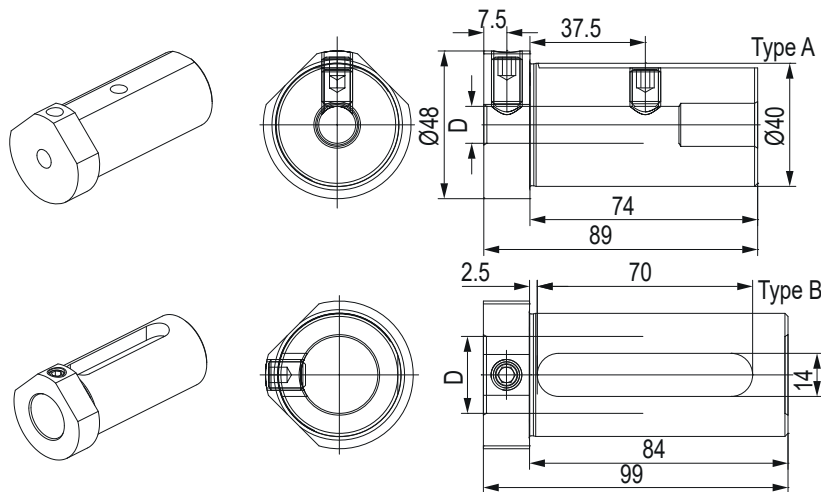

CODE N.	Ø	D	TYPE	SCREW1	SCREW2
165-64089	40	10	A	811-102037	811-102036
165-64090	40	12	A	811-102037	811-102036
165-64091	40	16	A	811-102037	811-102035
165-64092	40	20	B	811-102036	-
165-64093	40	25	B	811-102036	-
165-64094	40	32	B	811-102035	-

KINTEK®

COMPONENTI INNOVATIVI TECNOMECCANICI

FAST-IN HOLDERS RANGE
FOR DRIVEN TOOLS **ER25/ER32**



FAST-IN PROGRAMMA
PORTAUTENSILI PER
MOTORIZZATI USCITA **ER25/ER32**



FAST-IN HALTER FÜR
ER25/ER32 ANGETRIEBENE



FAST-IN GAMME DE
PORTE-OUTILS POUR
MOTORISÉS **ER25/ER32**



FAST-IN ДИАПАЗОН ОПРАВК
ДЛЯ ПРИВОДНЫХ
ГОЛОВОК **ER25/ER32**



FAST-IN 用于动力刀座
ER25/ER32的刀柄范围

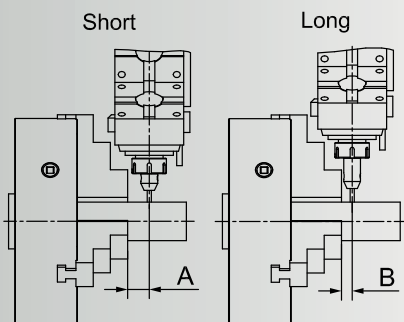

**TOOLHOLDERS WITH SHANK
ER25-ER32 - SHORT-LONG**

MILLING CUTTER ARBORS FOR SCREW-ON TYPE MILLING CUTTERS
SPANFUTTER FÜR EINSCHRAUBFRÄSER
ОПРАВКИ ДЛЯ ФРЕЗЕРНЫХ ГОЛОВОК

MANDRINI PER FRESE CON ATTACCO FILETTATO
MANDRINS POUR FRAISER A VISSER
螺纹连接型铣刀的铣刀杆

SHORT

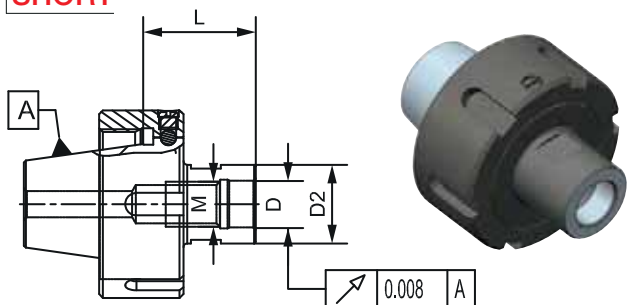

CODE N.	PRICE	DESCRIPTION	M	D	D2	L
217-86705	136,00	ER25H35M08	M8	8,5	13	35
217-86706	136,00	ER25H35M10	M10	10,5	18	35
217-86707	136,00	ER25H30M12	M12	12,5	21	30
217-86708	136,00	ER25H25M16	M16	17	29	25
217-86701	148,00	ER32H35M08	M8	8,5	13	35
217-86702	148,00	ER32H35M10	M10	10,5	18	35
217-86703	148,00	ER32H30M12	M12	12,5	21	30
217-86704	148,00	ER32H25M16	M16	17	29	25

END MILL HOLDERS WELDON
ZYLINDERSCHAFTAUFNAHME WELDON
ОПРАВКИ С КРЕПЛЕНИЕМ WELDON

MANDRINI PORTAFRESE TIPO WELDON
MANDRINS POUR OUTILS TYPE WELDON
威尔登式端铣夹具

SHORT

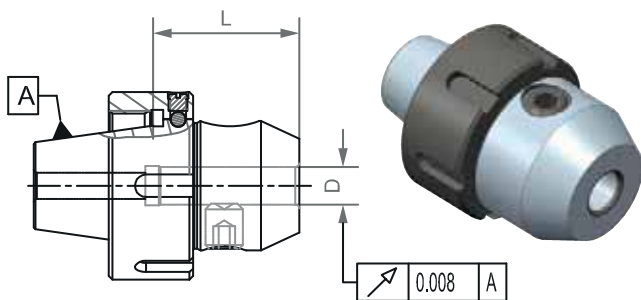

CODE N.	PRICE	DESCRIPTION	D	L
213-16707	136,00	ER25H35WE06	6	35
213-16708	131,00	ER25H35WE08	8	35
213-16709	131,00	ER25H39WE10	10	39
213-16710	131,00	ER25H43WE12	12	43
213-16701	140,00	ER32H35WE06	6	35
213-16702	136,00	ER32H35WE08	8	35
213-16703	136,00	ER32H39WE10	10	39
213-16704	136,00	ER32H43WE12	12	43
213-16705	145,00	ER32H43WE14	14	43
213-16706	162,00	ER32H45WE16	16	45

FACE MILL HOLDERS-TENONS DRIVE
AUFSTECKFRÄSDORNE FÜR FRÄSER MIT QUERNÜT
ОПРАВКИ ДЛЯ НАСАДНЫХ ФРЕЗ С УВЕЛИЧЕННЫМ ДИАМЕТРОМ КОРПУСА

MANDRINI PORTAFRESE A TRASCINAMENTO FISSO
MANDRINS PORTE-FRAISE-ENTRAÎNEMENT PAR TENONS
平面铣刀柄 - 凸榫驱动带有更大的法兰直径

SHORT

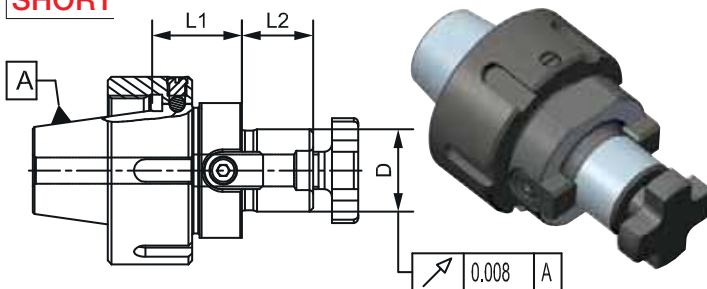

CODE N.	PRICE	DESCRIPTION	D	L1	L2
216-76704	140,00	ER25H22D16	16	22	17
216-76705	140,00	ER25H24D22	22	24	19
216-76701	153,00	ER32H22D16	16	22	17
216-76702	153,00	ER32H24D22	22	24	19
216-76703	162,00	ER32H26D27	27	26	21

ER COLLET CHUCK
SPANNZANGENFUTTER ER TYP
ЦАНГОВЫЕ ПАТРОНЫ ER

MANDRINI PORTAPINZA TIPO ER
MANDRINS A PINCES TYPE ER
ER 弹簧夹头

SHORT

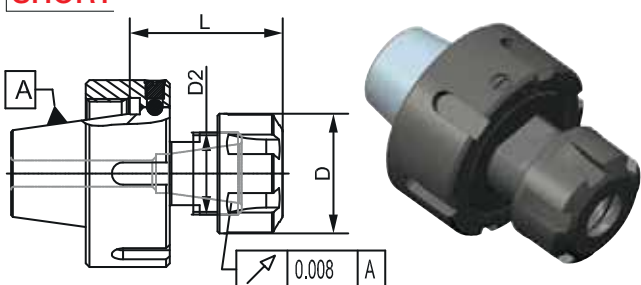

CODE N.	PRICE	DESCRIPTION	ER	D	D2	L
214-36701	165,00	ER25H41ER16	16	32	22	41
214-36702	165,00	ER25H43ER20	20	35	25	43
214-36703	165,00	ER25H45ER25	25	42	32	45
214-36704	169,00	ER32H41ER16	16	32	22	41
214-36705	169,00	ER32H43ER20	20	35	25	43
214-36706	169,00	ER32H45ER25	25	42	32	45
214-36707	169,00	ER32H48ER32	32	50	40	48

MILLING CUTTER ARBORS FOR SCREW-ON TYPE MILLING CUTTERS
SPANFUTTER FÜR EINSCHRAUBFRÄSER
ОПРАВКИ ДЛЯ ФРЕЗЕРНЫХ ГОЛОВОК

MANDRINI PER FRESE CON ATTACCO FILETTATO
MANDRINS POUR FRAISER A VISSER
螺纹连接型铣刀的铣刀杆

LONG

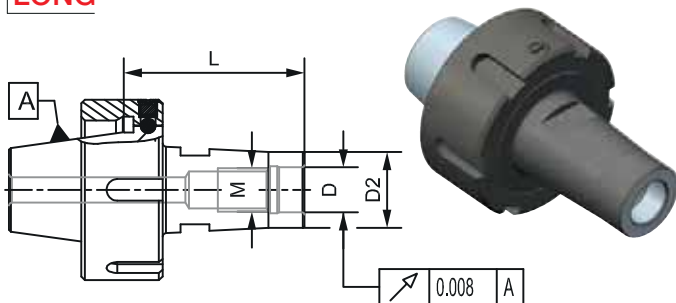

CODE N.	PRICE	DESCRIPTION	M	D	D2	L
217-86709	145,00	ER25H55M08	M8	8,5	13	55
217-86710	145,00	ER25H55M10	M10	10,5	18	55
217-86711	145,00	ER25H50M12	M12	12,5	21	50
217-86712	145,00	ER25H45M16	M16	17	29	45
217-86713	157,00	ER32H55M08	M8	8,5	13	55
217-86714	157,00	ER32H55M10	M10	10,5	18	55
217-86715	157,00	ER32H50M12	M12	12,5	21	50
217-86716	157,00	ER32H45M16	M16	17	29	45

END MILL HOLDERS WELDON
ZYLINDERSCHAFTAUFNAHME WELDON
ОПРАВКИ С КРЕПЛЕНИЕМ WELDON

MANDRINI PORTAFRESE TIPO WELDON
MANDRINS POUR OUTILS TYPE WELDON
威尔登式端铣夹具

LONG

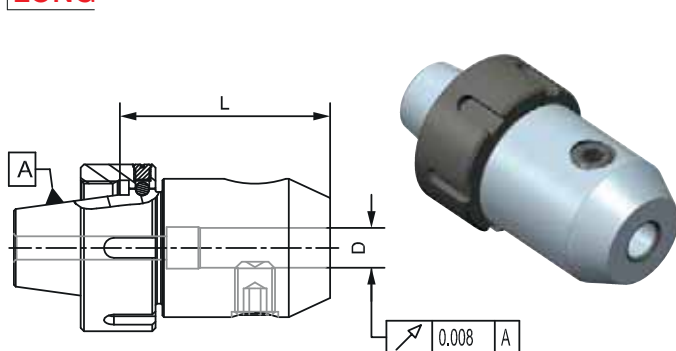

CODE N.	PRICE	DESCRIPTION	D	L
213-16711	145,00	ER25H55WE06	6	55
213-16712	140,00	ER25H55WE08	8	55
213-16713	140,00	ER25H59WE10	10	59
213-16714	140,00	ER25H63WE12	12	63
213-16715	148,00	ER32H55WE06	6	55
213-16716	145,00	ER32H55WE08	8	55
213-16717	145,00	ER32H59WE10	10	59
213-16718	145,00	ER32H63WE12	12	63
213-16719	153,00	ER32H63WE14	14	63
213-16720	169,00	ER32H65WE16	16	65

FACE MILL HOLDERS-TENONS DRIVE
AUFSTECKFRÄSDORNE FÜR FRÄSER MIT QUERNUT
ОПРАВКИ ДЛЯ НАСАДНЫХ ФРЕЗ С УВЕЛИЧЕННЫМ ДИАМЕТРОМ КОРПУСА

MANDRINI PORTAFRESE A TRASCINAMENTO FISSO
MANDRINS PORTE-FRAISE-ENTRAÎNEMENT PAR TENONS
平面铣刀柄 - 凸榫驱动带有更大的法兰直径

LONG

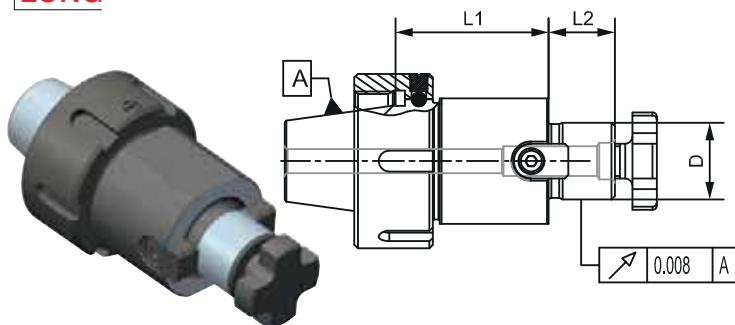

CODE N.	PRICE	DESCRIPTION	D	L1	L2
216-76706	148,00	ER25H42D16	16	42	17
216-76707	148,00	ER25H44D22	22	44	19
216-76708	162,00	ER32H42D16	16	42	17
216-76709	162,00	ER32H44D22	22	44	19
216-76710	169,00	ER32H46D27	27	46	21

BLANK TOOLHOLDER WITH SOFT SHANK
ROHLINGE MIT WEICHEM SCHAFT
ЗАГОТОВКИ ДЛЯ ОПРАВОК НЕЗАКАЛЕННЫЕ

MANDRINI SEMILAVORATI A STELO TENERO
BARRES D'ALÉSAGE SEMI-FINIES
带软柄的切断刀柄

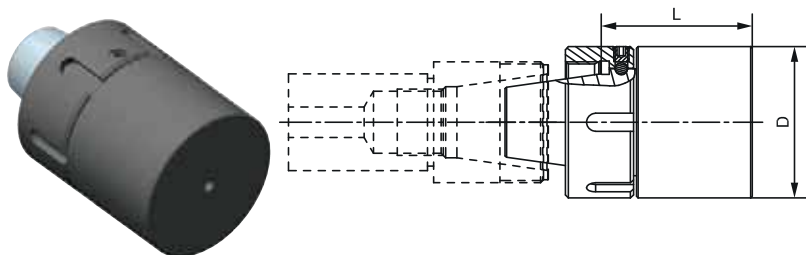

CODE N.	PRICE	DESCRIPTION	D	L
217-46701	95,00	ER25H70D40SML	40	70
217-46702	95,00	ER32H70D50SML	50	70

Required for machining: Cylindrical collet chuck.
For example: KINTEK 214-35132 & 214-35117

KINTEK®

HYDRO-EXPANSION CHUCKS FOR TOOLS WITH CYLINDRICAL SHANK

MANDRINI IDRAULICI PER UTENSILI ATTACCO CILINDRICO



HYDRO-EXPANSION CHUCKS FOR TOOLS WITH CYLINDRICAL SHANK
 HYDRO-DEHNSPANNFUTTER FÜR WERKZEUGE MIT ZYLINDERSCHAFT
 ГИДРАВЛИЧЕСКИЕ ПАТРОНЫ ДЛЯ ИНСТРУМЕНТА
 С ЦИЛИНДРИЧЕСКИМ ХВОСТОВИКОМ

MANDRINI IDRAULICI PER UTENSILI ATTACCO CILINDRICO
 MANDRINS HYDRO-EXPANSIBLES POUR OUTILS
 A QUEUE CYLINDRIQUE
 适用圆柱刀柄的液压膨胀夹头

DIN69871 AD

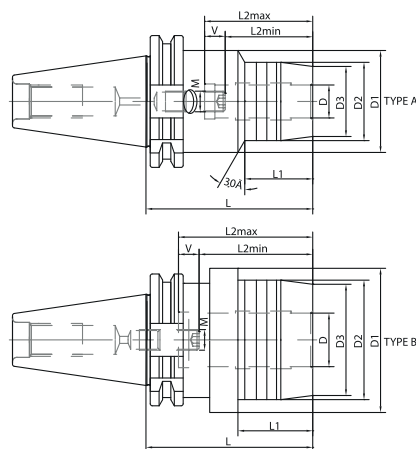
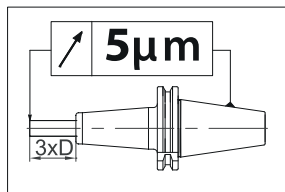

CODE N.	PRICE	DESCRIPTION	ISO	D	D1	D2	D3	L	L1	L2 min	L2 max	V	M	TYPE	G2,5 25000
252-11305	188,00	TC40-HC6-80,5	40	6	50	28	25	80,5	44	27,5	37,5	10	M5x0,8	A	•
252-11307	188,00	TC40-HC8-80,5	40	8	50	30	27	80,5	44	27,5	37,5	10	M6x1	A	•
252-11308		TC40-HC8-110	40	8	50	30	27	110	44	27,5	37,5	10	M6x1	A	•
252-11309	185,00	TC40-HC10-80,5	40	10	50	32	29	80,5	44	32,5	42,5	10	M6x1	A	•
252-11310		TC40-HC10-110	40	10	50	32	29	110	44	32,5	42,5	10	M6x1	A	•
252-11311	185,00	TC40-HC12-80,5	40	12	50	34	31	80,5	44	37,5	47,5	10	M6x1	A	•
252-11312		TC40-HC12-110	40	12	50	34	31	110	44	37,5	47,5	10	M6x1	A	•
252-11327		TC40-HC14-80,5	40	14	50	36	33	80,5	44	37,5	47,5	10	M6x1	A	•
252-11313	185,00	TC40-HC16-80,5	40	16	50	38	35	80,5	48	42,5	52,5	10	M8x1	A	•
252-11314		TC40-HC16-110	40	16	50	38	35	110	48	42,5	52,5	10	M8x1	A	•
252-11328		TC40-HC18-80,5	40	18	50	41	38	80,5	30	42,5	52,5	10	M8x1	A	•
*252-11325	148,00	TC40-G20CS-64,5	40	20	-	49,5	40	64,5	45,5	42,5	52,5	10	M8x1	A	•
252-11315	185,00	TC40-HC20-80,5	40	20	50	43	40	80,5	48	42,5	52,5	10	M8x1	A	•
252-11316	195,00	TC40-HC20-110	40	20	50	43	40	110	48	42,5	52,5	10	M8x1	A	•
252-11317	185,00	TC40-HC25-80,5	40	25	66	57	53	80,5	26	51	61	10	M16x1	B	•
252-11318	185,00	TC40-HC32-80,5	40	32	80	63	60	80,5	26	55	65	10	M16x1	B	•

CODE N.	PRICE	DESCRIPTION	ISO	D	D1	D2	D3	L	L1	L2 min	L2 max	V	M	TYPE	G2,5 25000
252-11348		TC50-HC6-90	50	6	50	28	25	90	44	27,5	37,5	10	M5x0,8	A	•
252-11350		TC50-HC8-90	50	8	50	30	27	90	44	27,5	37,5	10	M6x1	A	•
252-11352		TC50-HC10-90	50	10	50	32	29	90	44	32,5	42,5	10	M6x1	A	•
252-11354		TC50-HC12-90	50	12	50	34	31	90	44	37,5	47,5	10	M6x1	A	•
252-11356		TC50-HC14-90	50	14	50	36	33	90	47	37,5	47,5	10	M6x1	A	•
252-11358		TC50-HC16-90	50	16	50	38	35	90	48	42,5	52,5	10	M8x1	A	•
252-11360		TC50-HC18-90	50	18	50	41	38	90	48	42,5	52,5	10	M8x1	A	•
252-11362	207,00	TC50-HC20-90	50	20	50	43	40	90	48	42,5	52,5	10	M8x1	A	•
252-11363		TC50-HC20-140	50	20	50	43	40	140	48	42,5	52,5	10	M8x1	A	•
252-11364	207,00	TC50-HC25-105	50	25	-	57	53	105	86	51	61	10	M16x1	B	•
*252-11326	179,00	TC50-G32CS-81	50	32	-	72	60	81	62	55	65	10	M16x1	B	•
252-11366	207,00	TC50-HC32-115	50	32	-	63	58	115	96	55	65	10	M16x1	B	•
252-11367		TC50-HC32-140	50	32	-	63	58	140	121	55	65	10	M16x1	B	•

*** COMPACT VERSION**

HYDRO-EXPANSION CHUCKS FOR TOOLS WITH CYLINDRICAL SHANK
 HYDRO-DEHNSPANNFUTTER FÜR WERKZEUGE MIT ZYLINDERSCHAFT
 ГИДРАВЛИЧЕСКИЕ ПАТРОНЫ ДЛЯ ИНСТРУМЕНТА
 С ЦИЛИНДРИЧЕСКИМ ХВОСТОВИКОМ

MANDRINI IDRAULICI PER UTENSILI ATTACCO CILINDRICO
 MANDRINS HYDRO-EXPANSIBLES POUR OUTILS
 A QUEUE CYLINDRIQUE
 适用圆柱刀柄的液压膨胀夹头

MAS 403/BT AD

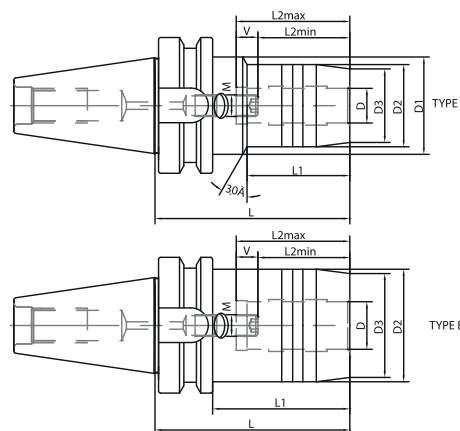
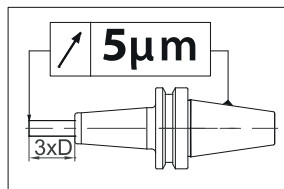

	CODE N.	PRICE	DESCRIPTION	ISO	D	D1	D2	D3	L	L1	L2 min	L2 max	V	M	TYPE	G2,5 25000
BT 30	252-11467		BT30-HC3-70	30	3	45	24	21	70	30	-	24	-	-	A	•
	252-11468		BT30-HC4-70	30	4	45	25	22	70	30	-	28	-	-	A	•
	252-11470		BT30-HC6-70	30	6	45	28	25	70	28	27,5	37,5	10	M5x0,8	A	•
	252-11471		BT30-HC8-70	30	8	45	30	27	70	28	27,5	37,5	10	M6x1	A	•
	252-11472		BT30-HC10-75	30	10	45	32	29	75	38	32,5	42,5	10	M6x1	A	•
	252-11473		BT30-HC12-75	30	12	45	34	31	75	36	37,5	47,5	10	M6x1	A	•
	252-11474		BT30-HC14-85	30	14	45	36	33	85	44	37,5	47,5	10	M6x1	A	•
	252-11419		BT30-HC16-90	30	16	45	38	35	90	48	42,5	52,5	10	M8x1	A	•
	252-11420		BT30-HC18-90	30	18	45	41	38	90	48	42,5	52,5	10	M8x1	A	•
	*252-11442		BT30-G20CS-85	30	20	-	44	40	85	63	42,5	52,5	10	M8x1	B	•
252-11421		BT30-HC20-90	30	20	-	43	40	90	68	42,5	52,5	10	M8x1	B	•	
BT 40	252-11422	188,00	BT40-HC6-90	40	6	50	28	25	90	44	27,5	37,5	10	M5x0,8	A	•
	252-11423	188,00	BT40-HC8-90	40	8	50	30	27	90	39	27,5	37,5	10	M6x1	A	•
	252-11424	185,00	BT40-HC10-90	40	10	50	32	29	90	44	32,5	42,5	10	M6x1	A	•
	252-11425	185,00	BT40-HC12-90	40	12	50	34	31	90	44	37,5	47,5	10	M6x1	A	•
	252-11426		BT40-HC14-90	40	14	50	36	33	90	44	37,5	47,5	10	M6x1	A	•
	252-11427	185,00	BT40-HC16-90	40	16	50	38	35	90	48	42,5	52,5	10	M8x1	A	•
	252-11428		BT40-HC18-90	40	18	50	41	38	90	48	42,5	52,5	10	M8x1	A	•
	*252-11443	148,00	BT40-G20CS-72,5	40	20	-	49,5	40	72,5	45,5	42,5	52,5	10	M8x1	B	•
	252-11429	185,00	BT40-HC20-90	40	20	50	43	40	90	48	42,5	52,5	10	M8x1	A	•
	252-11482		BT40-HC20-140	40	20	50	43	40	140	48	42,5	52,5	10	M8x1	A	•
252-11483	185,00	BT40-HC25-100	40	25	-	57	53	100	73	51	61	10	M16x1	B	•	
252-11485	185,00	BT40-HC32-105	40	32	-	63	58	105	-	55	65	10	M16x1	B	•	
	CODE N.	PRICE	DESCRIPTION	ISO	D	D1	D2	D3	L	L1	L2 min	L2 max	V	M	TYPE	G2,5 25000
BT 50	252-11432		BT50-HC6-90	50	6	50	28	25	90	32	27,5	37,5	10	M5x0,8	A	•
	252-11433		BT50-HC8-90	50	8	50	30	27	90	32	27,5	37,5	10	M6x1	A	•
	252-11434		BT50-HC10-90	50	10	50	32	29	90	32	32,5	42,5	10	M6x1	A	•
	252-11435		BT50-HC12-90	50	12	50	34	31	90	32	37,5	47,5	10	M6x1	A	•
	252-11436		BT50-HC14-90	50	14	50	36	33	90	32	37,5	47,5	10	M6x1	A	•
	252-11437		BT50-HC16-90	50	16	50	38	35	90	32	42,5	52,5	10	M8x1	A	•
	252-11438		BT50-HC18-90	50	18	50	41	38	90	32	42,5	52,5	10	M8x1	A	•
	*252-11439	207,00	BT50-HC20-90	50	20	50	43	40	90	32	42,5	52,5	10	M8x1	A	•
	252-11494		BT50-HC20-140	50	20	50	43	40	140	48	42,5	52,5	10	M8x1	A	•
	252-11495	207,00	BT50-HC25-105	50	25	-	57	53	105	86	51	61	10	M16x1	A	•
252-11444	179,00	BT50-G32CS-90	50	32	-	72	60	90	52	55	65	10	M16x1	B	•	
252-11497	207,00	BT50-HC32-115	50	32	-	63	58	115	77	55	65	10	M16x1	B	•	

*** COMPACT VERSION**

HYDRO-EXPANSION CHUCKS FOR TOOLS WITH CYLINDRICAL SHANK
 HYDRO-DEHNSPANNFUTTER FÜR WERKZEUGE MIT ZYLINDERSCHAFT
 ГИДРАВЛИЧЕСКИЕ ПАТРОНЫ ДЛЯ ИНСТРУМЕНТА
 С ЦИЛИНДРИЧЕСКИМ ХВОСТОВИКОМ

MANDRINI IDRAULICI PER UTENSILI ATTACCO CILINDRICO
 MANDRINS HYDRO-EXPANSIBLES POUR OUTILS
 A QUEUE CYLINDRIQUE
 适用圆柱刀柄的液压膨胀夹头

DIN69893 A

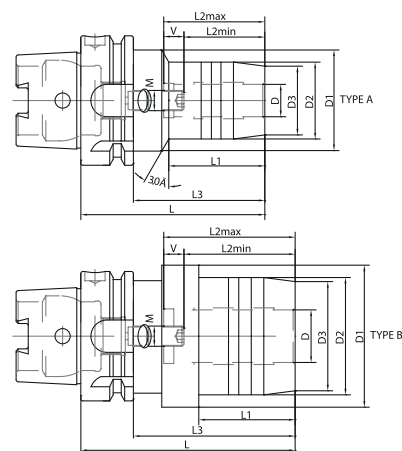
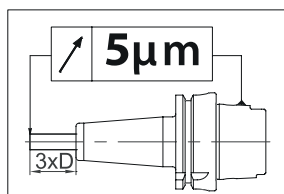

34 HYDRO-EXPANSION CHUCKS FOR TOOLS

	CODE N.	PRICE	DESCRIPTION	HSK	D	D1	D2	D3	L	L1	L3	L2 min	L2 max	V	M	TYPE	G2,5 25000
40	252-11755		HSK40A-HC6-70	40	6	34	28	25	70	28	50	27,5	37,5	10	M5x0,8	A	•
	252-11756		HSK40A-HC8-70	40	8	34	30	27	70	28	50	27,5	37,5	10	M5x0,8	A	•
HSK 50	252-11759		HSK50A-HC6-70	50	6	40	28	25	70	28	44	27,5	37,5	10	M5x0,8	A	•
	252-11760		HSK50A-HC8-70	50	8	40	30	27	70	28	44	27,5	37,5	10	M6x1	A	•
	252-11761		HSK50A-HC10-80	50	10	40	32	29	80	34	54	32,5	42,5	10	M6x1	A	•
	252-11762		HSK50A-HC12-85	50	12	40	34	31	85	44	59	37,5	47,5	10	M6x1	A	•
	252-11764		HSK50A-HC16-90	50	16	60	38	35	90	30	64	42,5	52,5	10	M6x1	B	•
	252-11765		HSK50A-HC18-90	50	18	-	41	38	90	-	64	42,5	52,5	10	M6x1	A	•
	252-11766		HSK50A-HC20-90	50	20	-	42	40	90	-	64	42,5	52,5	10	M6x1	A	•
HSK 63	252-11737	240,00	HSK63A-HC6-70	63	6	50	28	25	70	24	44	27,5	37,5	10	M5x0,8	A	•
	252-11738	240,00	HSK63A-HC8-70	63	8	50	30	27	70	24	44	27,5	37,5	10	M6x1	A	•
	252-11739	221,00	HSK63A-HC10-80	63	10	50	32	29	80	35	54	32,5	42,5	10	M6x1	A	•
	252-11740	221,00	HSK63A-HC12-85	63	12	50	34	31	85	40	59	37,5	47,5	10	M6x1	A	•
	252-11741		HSK63A-HC14-85	63	14	50	36	33	85	40	59	37,5	47,5	10	M6x1	A	•
	252-11742	221,00	HSK63A-HC16-90	63	16	50	38	35	90	46	64	42,5	52,5	10	M8x1	A	•
	*252-11744	221,00	HSK63A-HC20-90	63	20	50	43	40	90	48	64	42,5	52,5	10	M8x1	A	•
	252-21718		HSK63A-HC20-150	63	20	50	43	40	150	108	124	42,5	52,5	10	M8x1	-	•
	252-21719		HSK63A-HC20-200	63	20	50	43	40	200	108	174	42,5	52,5	10	M8x1	-	•
	252-11745	221,00	HSK63A-HC25-120	63	25	63	57	53	120	59	94	51	61	10	M16x1	B	•
252-11746	221,00	HSK63A-HC32-125	63	32	75	63	58	125	63	99	55	65	10	M16x1	B	•	
HSK 100	252-11767		HSK100A-HC6-75	100	6	54	28	25	75	26	46	27,5	37,5	10	M5x0,8	A	•
	252-11768		HSK100A-HC8-75	100	8	54	30	27	75	26	46	27,5	37,5	10	M6x1	A	•
	252-11769		HSK100A-HC10-90	100	10	50	32	29	90	42	61	32,5	42,5	10	M6x1	A	•
	252-11770		HSK100A-HC12-95	100	12	50	34	31	95	47	66	37,5	47,5	10	M6x1	A	•
	252-11771		HSK100A-HC14-95	100	14	50	36	33	95	47	66	37,5	47,5	10	M6x1	A	•
	252-11772		HSK100A-HC16-100	100	16	50	38	35	100	53	71	42,5	52,5	10	M8x1	A	•
	252-11773		HSK100A-HC18-100	100	18	50	41	38	100	53	71	42,5	52,5	10	M8x1	A	•
	252-11774		HSK100A-HC20-105	100	20	50	43	40	105	59	76	42,5	52,5	10	M8x1	A	•
	252-11775		HSK100A-HC25-110	100	25	63	57	53	110	62	81	51	61	10	M8x1	A	•
	252-11776		HSK100A-HC32-110	100	32	75	63	58	110	62	81	55	65	10	M8x1	A	•

*** COMPACT VERSION**

WATERTIGHT COLLETS PINZE A TENUTA STAGNA
 SPANNZANGEN ABGEDICHTET PINCES ETANCHES
 ЦАНГИ ДЛЯ ВНУТРЕННЕЙ ПОДАЧИ СОЖ 水密性 夹头

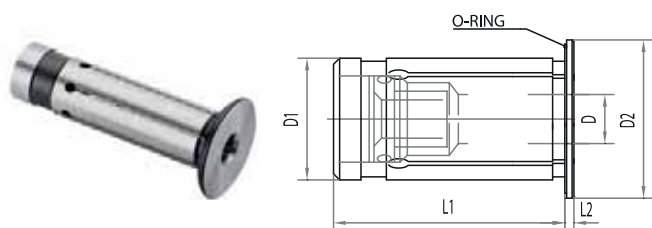

TYPE	D1	D2	L1	L2	D nole size
OGX12D...	12	21	45	2	3;4;5;6;8;
OGX20D...	20	29	50.5	2	3;4;5;6;8;10;12;16
OGX32D...	32	39	60.5	3	6;8;10;12;16;20;25

OGX TYPE IS 100% COOLANT WATERPROOF OVER TO 80 BAR.
 PLEASE INSERT THE REDUCTION SLEEVE INTO THE CHUCK AFTER INSERT
 A CUTTING TOOL INTO THE REDUCTION SLEEVE.

COLLETS FOR HYDRAULIC CHUCKS PINZE PER MANDRINI IDRAULICI
 ABGEDICHTETE SPANNZANGEN FÜR HYDRODEHNSPANNFUTTER PINCES POUR MANDRINS HYDRAULIQUES
 ЦАНГИ ДЛЯ ГИДРАВЛИЧЕСКИХ ПАТРОНОВ 液压卡盘夹头

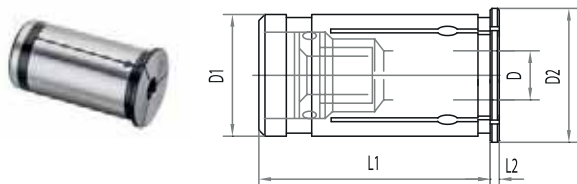

TYPE	D1	D2	L1	L2	D nole size
GX12D...	12	16	44,5	2	3;4;5;6;8;
GX20D...	20	24	50.5	2	3;4;5;6;8;10;12;14;16
GX32D...	32	36	60.5	3	6;8;10;12;14;16;18;20;25

HYDRAULIC KIT KIT IDRAULICO
 HYDRO-DEHNSPANNFUTTERSATZ JEUX HYDRAULIQUE
 НАБОРЫ ГИДРОПЛАСТОВЫХ ПАТРОНОВ С ЦАНГАМИ 液压组套

- Kit Box:** 1 hydraulic chuck + 1 collets kit + 1 wrench
Cassetta Corredo: 1 mandrino "idraulico" + 1 serie pinze + 1 chiave
Ausstattungskasten: 1 Hydro-Dehnspannfutter + 1 Spannzangensatz + 1 Spannschlüssel
Boîte d'équipement: 1 mandrin hydraulique + 1 jeux de pince + 1 clé
Набор: 1 гидропластовый патрон + 1 ключ + 1 набор втулок
组套箱: 1个液压夹头 + 1 个夹头组套 + 1 个扳手



	COD. ORDINAZIONE ORDER CODE	PRICE	COMPOSIZIONE COMPOSITION
ISO 40	KIT BT30 G20	345,00	N°1 BT30 H85 G20-WO + n°5 pinze GX20: Ø6,8,10,12,16
	KIT BT40 G20	344,00	N°1 BT40 H72,5 G20-WO + n°5 pinze GX20: Ø6,8,10,12,16
	KIT BT40 G32	444,00	N°1 BT40 H105 G32-WO + n°7 pinze GX32: Ø10,12,14,16,18,20,25
	KIT TC40 G20	344,00	N°1 TC40 H64,5 G20-WO + n°5 pinze GX20: Ø6,8,10,12,16
ISO 50	KIT TC40 G32	444,00	N°1 TC40 H80,5 G32-WO + n°7 pinze GX32: Ø10,12,14,16,18,20,25
	KIT BT50 G20	408,00	N°1 BT50 H90 G20-WO + n°5 pinze GX20: Ø6,8,10,12,16
	KIT BT50 G32	474,00	N°1 BT50 H115 G32-WO + n°7 pinze GX32: Ø10,12,14,16,18,20,25
	KIT TC50 G20	408,00	N°1 TC50 H90 G20-WO + n°5 pinze GX20: Ø6,8,10,12,16
	KIT TC50 G32	474,00	N°1 TC50 H115 G32-WO + n°7 pinze GX32: Ø10,12,14,16,18,20,25
	KIT HSK63A G20	425,00	N°1 HSK63A H105 G20 + n°5 pinze GX20: Ø6,8,10,12,16
	KIT HSK63A G32	491,00	N°1 HSK63A H125 G32 + n°7 pinze GX32: Ø10,12,14,16,18,20,25
	KIT HSK100 G20	456,00	N°1 HSK100 H105 G20 + n°5 pinze GX20: Ø6,8,10,12,16
KIT HSK100 G32	522,00	N°1 HSK100 H110 G32 + n°7 pinze GX32: Ø10,12,14,16,18,20,25	

KINTEK®

COMPONENTI INNOVATIVI TECNOMECCANICI

GREAT
ACCURACY
HIGH
PRECISION
LINE



DIN69871 AD+B - DIN 6499

-  ER COLLET CHUCK
-  MANDRINI PORTAPINZA TIPO ER
-  CONOS PORTAPINZAS TIPO ER
-  SPANNZANGENFUTTER ER TYP
-  MANDRINS A PINCES TYPE ER
-  ЦАНГОВЫЕ ПАТРОНЫ ER
-  ER 弹簧夹头



	CODE N.	PRICE	DESCRIPTION	ISO	L	D	ER	G2,5 30000
ISO 40	214-91355	77,00	TC40H70ER16-HP	40	70	30	16	•
	214-91356	77,00	TC40H70ER25-HP	40	70	40	25	•
	214-91357	77,00	TC40H70ER32-HP	40	70	50	32	•
ISO 50	214-91358	145,00	TC50H70ER16-HP	50	70	30	16	•
	214-91366	145,00	TC50H70ER25-HP	50	70	40	25	•
	214-91359	145,00	TC50H70ER32-HP	50	70	50	32	•
ISO 40	214-91360	113,00	TC40H100ER16-HP	40	100	30	16	•
	214-91362	113,00	TC40H100ER25-HP	40	100	40	25	•
	214-91363	113,00	TC40H100ER32-HP	40	100	50	32	•
ISO 50	214-91364	181,00	TC50H100ER16-HP	50	100	30	16	•
	214-91367	181,00	TC50H100ER25-HP	50	100	40	25	•
	214-91365	181,00	TC50H100ER32-HP	50	100	50	32	•

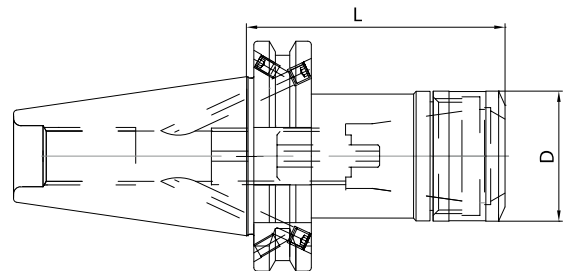
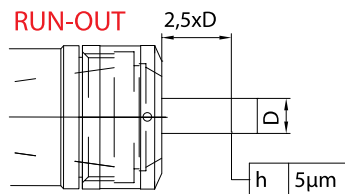
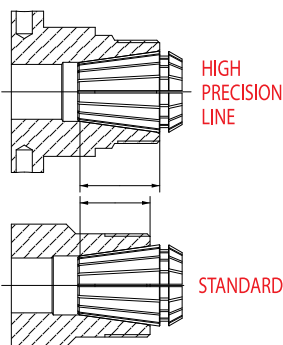

MAS BT AD+B - DIN 6499



ER COLLET CHUCK



MANDRINI PORTAPINZA TIPO ER



CONOS PORTAPINZAS TIPO ER



SPANNZANGENFUTTER ER TYP



MANDRINS A PINCES TYPE ER



ЦАНГОВЫЕ ПАТРОНЫ ER



ER 弹簧夹头



	CODE N.	PRICE	DESCRIPTION	ISO	L	D	ER	G2,5 30000
ISO 40	214-91462	77,00	BT40H70ER16-HP	40	70	30	16	•
	214-91463	77,00	BT40H70ER25-HP	40	70	40	25	•
	214-91464	77,00	BT40H70ER32-HP	40	70	50	32	•
ISO 50	214-91465	145,00	BT50H80ER16-HP	50	80	30	16	•
	214-91476	145,00	BT50H80ER25-HP	50	80	40	25	•
	214-91466	145,00	BT50H80ER32-HP	50	80	50	32	•
ISO 40	214-91467	113,00	BT40H100ER16-HP	40	100	30	16	•
	214-91469	113,00	BT40H100ER25-HP	40	100	40	25	•
	214-91470	113,00	BT40H100ER32-HP	40	100	50	32	•
ISO 50	214-91471	181,00	BT50H100ER16-HP	50	100	30	16	•
	214-91477	181,00	BT50H100ER25-HP	50	100	40	25	•
	214-91472	181,00	BT50H100ER32-HP	50	100	50	32	•

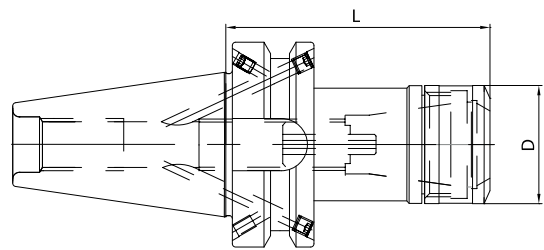
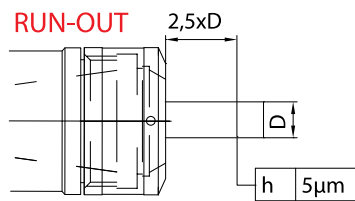
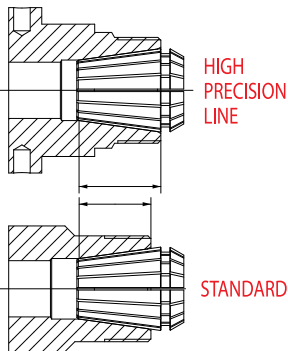

DIN69893 HSKA - DIN 6499



ER COLLET CHUCK



MANDRINI PORTAPINZA TIPO ER



CONOS PORTAPINZAS TIPO ER



SPANNZANGENFUTTER ER TYP



MANDRINS A PINCES TYPE ER



ЦАНГОВЫЕ ПАТРОНЫ ER



ER 弹簧夹头



Accessories
Accessori
Zubehör
Accessoires
Принадлежности
零件



CODE N.	PRICE	DESCRIPTION	HSK	L	D	ER	G2,5 30000
214-91747	100,00	HSK63AH75ER16-HP	63	75	30	16	•
214-91748	100,00	HSK63AH75ER25-HP	63	75	40	25	•
214-91749	100,00	HSK63AH75ER32-HP	63	75	50	32	•

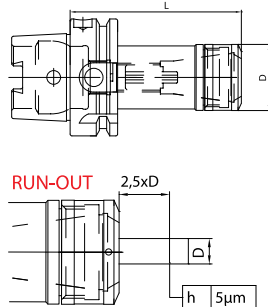
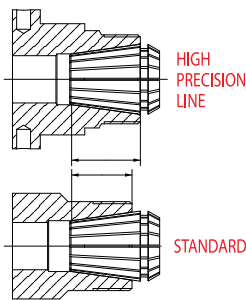

WRENCHES FOR NUT
SPANNSCHLÜSSEL FÜR SPANNMUTTER
КЛЮЧИ ДЛЯ СТАНДАРТНЫХ ГАЕК
CHIAVI PER GHIERA
CLES DE SERRAGE POUR ECROU
标准螺母用扳手

CODE N.	PRICE	D	D1	ER
816-203069	98,00	30	3	16
816-203070	98,00	40	4	25
816-203071	98,00	50	4	32



COLLET CHUCK KITS



KIT PORTAPINZE



SET PORTAPINZAS



SPANNFUTTERSATZ



JEUX PORTE-PINCES



НАБОРЫ ОПРАВОК С ЦАНГАМИ



夹头变径套组套



Kit Box: 1 Collet chuck
+ 10 Collets
Cassetta Corredo: 1 Portapinze + 10 pinze
Ausstattungskasten: 1 Spannanzengenfutter
+ 10 Spannanzangen
**Boite
d'équipement:** 1 Porte-pince
+ 10 pinces
Набор: из цангового патрона и цанг
套装: 1个弹簧夹头刀柄+ 10个夹头

CODICE ORDINAZIONE ORDER CODE	PRICE	COMPOSIZIONE COMPOSITION
KIT TC40 ER16 HP	189,00	N°1 TC40 H70 ER16 HP + N°10 COLLETS ER16 HP
KIT TC40 ER25 HP	189,00	N°1 TC40 H70 ER25 HP + N°10 COLLETS ER25 HP
KIT TC40 ER32 HP	189,00	N°1 TC40 H70 ER32 HP + N°10 COLLETS ER32 HP
KIT BT40 ER16 HP	189,00	N°1 BT40 H70 ER16 HP + N°10 COLLETS ER16 HP
KIT BT40 ER25 HP	189,00	N°1 BT40 H70 ER25 HP + N°10 COLLETS ER25 HP
KIT BT40 ER32 HP	189,00	N°1 BT40 H70 ER32 HP + N°10 COLLETS ER32 HP
KIT HSK63 ER16 HP	212,00	N°1 HSK63 AH75 ER16 HP + N°10 COLLETS ER16 HP
KIT HSK63 ER25 HP	212,00	N°1 HSK63 AH75 ER25 HP + N°10 COLLETS ER25 HP
KIT HSK63 ER32 HP	212,00	N°1 HSK63 AH75 ER32 HP + N°10 COLLETS ER32 HP

GREAT ACCURACY - HIGH PRECISION LINE

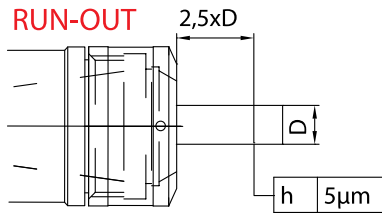

- **RUN OUT 5 MICRON at 2,5 times the diameter achieved only by using HP ER collets.**
The High level of accuracy is achieved either on the NOMINAL DIAMETER or by clamping the tool whose diameter is maximum 0,5 mm smaller than the nominal diameter.
- 20% higher clamping force (compared to standard ER collet chuck system).
- Not to use with VG /ERC (watertight / Steel sealed) collets.
Nut for sealing discs available, to use central coolant and high pressure.



- **RUN OUT 5 MICRON a 2,5 il diametro garantito esclusivamente tramite pinze ER PRECISE.**
L'elevata precisione si ottiene o sul DIAMETRO NOMINALE o chiudendo l'utensile con diametro al massimo di 0,5mm inferiore al diametro nominale.
- Forza di serraggio maggiore del 20% (rispetto a portapinza ER standard).
- Non utilizzare con pinze VG /ERC (tenuta stagna/tenuta stagna meccanica).
Disponibile anche ghiera con dischi per passaggio interno del lubrificante ad alta pressione.



- **5 MICRON RUNDLAUFGENAUIGKEIT bei 2,5 Mal des Durchmessers nur durch Verwendung von HP-ER Spannzangen erreicht.**
Das Erreichen der hohen Genauigkeit erfolgt entweder am NENNDURCHMESSER oder durch das Spannen des Werkzeuges, wessen Durchmesser maximal 0,5 mm kleiner als der Nenndurchmesser ist.
- 20% höhere Spannkraft (im Vergleich zum Standard ER Spannzangenfuttersystem)
- Nicht mit VG/ERC (abgedichtete) Spannzangen zu verwenden.
Mutter für Dichtscheiben verfügbar, zur Verwendung von Innenkühlung mit hohem Druck



- **CONCENTRICIDAD DE 5 MICRAS en una longitud de voladizo de la herramienta de hasta 2,5 veces el diámetro de la misma.**
La alta precisión se obtiene tanto en el DIAMETRO NOMINAL como en la sujeción de la herramienta. Máximo rango de apriete 0.5mm por debajo del diámetro nominal.
- 20% mayor fuerza de apriete en comparación con un portapinzas ER estándar.
- No utilizar con pinzas estancas VG/ERC
Para obtener refrigeración interna, disponemos de tuercas para anillos de sellado



- **COAXIALITE 5 MICRON à 2,5 fois le diamètre obtenu uniquement en utilisant des pinces ER PRECISE.**
Le haut niveau de précision est obtenu soit sur le NOMINAL DIAMETER soit en serrant l'outil dont le diamètre est au maximum 0,5 mm inférieur au diamètre nominal.
- Force de serrage 20% supérieur si comparée au system de porte-pince standard
- Ne pas utiliser avec pince étanche VG/ERC.
Ecrou pour disque étanche disponible, pour obtenir l'arrosage central à haute pression.



- **RUN OUT с 5 до 2,5 MICRON достигается только при использовании цанг PRECISION ER .**
Высокий уровень точности достигается либо при зажиме НОМИНАЛЬНОГО ДИАМЕТРА, либо путем зажима инструмента, диаметр которого не должен превышать 0,5мм номинального диаметра.
- Сила зажима на 20% выше по сравнению со стандартными цанговыми патронами
- Не использовать с цангами VG /ERC (водонепроницаемые / механически уплотненные)
Доступна также гайка с центральным пазом сож и высоким давлением.



- 使用HP的弹簧筒夹，在2.5倍径的地方刀柄跳动达到5u。
- 所夹持的刀具需满足标称直径或比标称直径小0.5mm以内才能达到这个精度。
- 比标准的弹簧刀柄系统高20%的夹持力。
- 密封圈螺帽，适用于中心出水和高压

KINTEK®

MODULAR BORING SYSTEM SISTEMA MODULARE DI BARENATURA

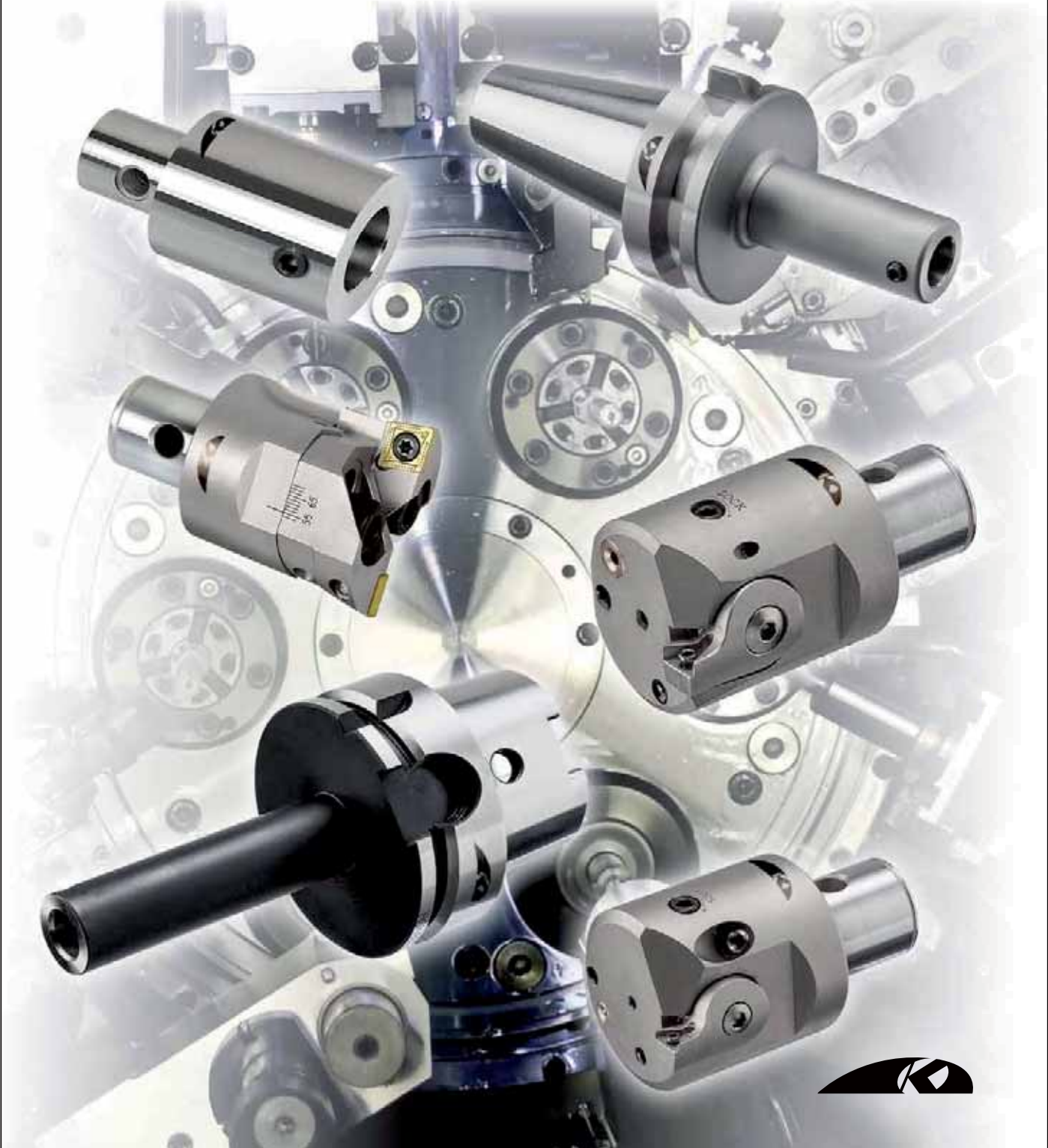

1 TESTINA + 1 MANDRINO + CARTUCCIA 1 HEAD + 1 ARBOR + CARTRIDGE



CODE	KIT PRICE	TOOLHOLDER		HEAD		CARTRIDGE
KIT533SK40MD2	462,00	290-01201	TC40H85MD2	533-90001	FINISHING BORING HEAD MD2-FNT25-47	534-90001 25-33 TC..06T102..
KIT533BT40MD2	462,00	290-01501	BT40H85MD2	533-90001	FINISHING BORING HEAD MD2-FNT25-47	534-90001 25-33 TC..06T102..
KIT533SK40MD3	477,00	290-01203	TC40H95MD3	533-90002	FINISHING BORING HEAD MD3-FNT32-60	534-90004 32-42 TC..06T102..
KIT533BT40MD3	477,00	290-01503	BT40H95MD3	533-90002	FINISHING BORING HEAD MD3-FNT32-60	534-90004 32-42 TC..06T102..
KIT533SK40MD4	536,00	290-01205	TC40H85MD4	533-90003	FINISHING BORING HEAD MD4-FNT41-74	534-90007 41-54 TC..1102..
KIT533BT40MD4	536,00	290-01505	BT40H85MD4	533-90003	FINISHING BORING HEAD MD4-FNT41-74	534-90007 41-54 TC..1102..
KIT533SK40MD5	596,00	290-01207	TC40H75MD5	533-90004	FINISHING BORING HEAD MD5-FNT53-95	534-90010 53-70 TC..1102..
KIT533BT40MD5	596,00	290-01507	BT40H75MD5	533-90004	FINISHING BORING HEAD MD5-FNT53-95	534-90010 53-70 TC..1102..
KIT533SK40MD2L	471,00	290-01202	TC40H100MD2	533-90001	FINISHING BORING HEAD MD2-FNT25-47	534-90001 25-33 TC..06T102..
KIT533BT40MD2L	471,00	290-01502	BT40H100MD2	533-90001	FINISHING BORING HEAD MD2-FNT25-47	534-90001 25-33 TC..06T102..
KIT533SK40MD3L	486,00	290-01204	TC40H125MD3	533-90002	FINISHING BORING HEAD MD3-FNT32-60	534-90004 32-42 TC..06T102..
KIT533BT40MD3L	486,00	290-01504	BT40H125MD3	533-90002	FINISHING BORING HEAD MD3-FNT32-60	534-90004 32-42 TC..06T102..
KIT533SK40MD4L	541,00	290-01206	TC40H130MD4	533-90003	FINISHING BORING HEAD MD4-FNT41-74	534-90007 41-54 TC..1102..
KIT533BT40MD4L	541,00	290-01506	BT40H130MD4	533-90003	FINISHING BORING HEAD MD4-FNT41-74	534-90007 41-54 TC..1102..
KIT533SK40MD5L	601,00	290-01208	TC40H125MD5	533-90004	FINISHING BORING HEAD MD5-FNT53-95	534-90010 53-70 TC..1102..
KIT533BT40MD5L	601,00	290-01508	BT40H125MD5	533-90004	FINISHING BORING HEAD MD5-FNT53-95	534-90010 53-70 TC..1102..
KIT533HSKMD2	587,00	290-01701	HSK63AH85MD2	533-90001	FINISHING BORING HEAD MD2-FNT25-47	534-90001 25-33 TC..06T102..
KIT533HSKMD3	602,00	290-01703	HSK63AH95MD3	533-90002	FINISHING BORING HEAD MD3-FNT32-60	534-90004 32-42 TC..06T102..
KIT533HSKMD4	657,00	290-01705	HSK63AH85MD4	533-90003	FINISHING BORING HEAD MD4-FNT41-74	534-90007 41-54 TC..1102..
KIT533HSKMD5	717,00	290-01707	HSK63AH75MD5	533-90004	FINISHING BORING HEAD MD5-FNT53-95	534-90010 53-70 TC..1102..
KIT533HSKMD2L	596,00	290-01702	HSK63AH100MD2	533-90001	FINISHING BORING HEAD MD2-FNT25-47	534-90001 25-33 TC..06T102..
KIT533HSKMD3L	611,00	290-01704	HSK63AH125MD3	533-90002	FINISHING BORING HEAD MD3-FNT32-60	534-90004 32-42 TC..06T102..
KIT533HSKMD4L	666,00	290-01706	HSK63AH130MD4	533-90003	FINISHING BORING HEAD MD4-FNT41-74	534-90007 41-54 TC..1102..
KIT533HSKMD5L	726,00	290-01708	HSK63AH125MD5	533-90004	FINISHING BORING HEAD MD5-FNT53-95	534-90010 53-70 TC..1102..
KIT533C50MD2	575,00	290-07601	C50H85MD2	533-90001	FINISHING BORING HEAD MD2-FNT25-47	534-90001 25-33 TC..06T102..
KIT533C50MD3	590,00	290-07603	C50H95MD3	533-90002	FINISHING BORING HEAD MD3-FNT32-60	534-90004 32-42 TC..06T102..
KIT533C50MD4	645,00	290-07605	C50H85MD4	533-90003	FINISHING BORING HEAD MD4-FNT41-74	534-90007 41-54 TC..1102..
KIT533C50MD5	744,00	290-07607	C50H75MD5	533-90004	FINISHING BORING HEAD MD5-FNT53-95	534-90010 53-70 TC..1102..
KIT533C50MD2L	575,00	290-07602	C50H100MD2	533-90001	FINISHING BORING HEAD MD2-FNT25-47	534-90001 25-33 TC..06T102..
KIT533C50MD3L	620,00	290-07604	C50H125MD3	533-90002	FINISHING BORING HEAD MD3-FNT32-60	534-90004 32-42 TC..06T102..
KIT533C50MD4L	675,00	290-07606	C50H130MD4	533-90003	FINISHING BORING HEAD MD4-FNT41-74	534-90007 41-54 TC..1102..
KIT533C50MD5L	775,00	290-07608	C50H125MD5	533-90004	FINISHING BORING HEAD MD5-FNT53-95	534-90010 53-70 TC..1102..
KIT533C63MD2	575,00	290-07609	C63H85MD2	533-90001	FINISHING BORING HEAD MD2-FNT25-47	534-90001 25-33 TC..06T102..
KIT533C63MD3	620,00	290-07611	C63H95MD3	533-90002	FINISHING BORING HEAD MD3-FNT32-60	534-90004 32-42 TC..06T102..
KIT533C63MD4	645,00	290-07613	C63H85MD4	533-90003	FINISHING BORING HEAD MD4-FNT41-74	534-90007 41-54 TC..1102..
KIT533C63MD5	744,00	290-07615	C63H75MD5	533-90004	FINISHING BORING HEAD MD5-FNT53-95	534-90010 53-70 TC..1102..
KIT533C63MD2L	575,00	290-07610	C63H100MD2	533-90001	FINISHING BORING HEAD MD2-FNT25-47	534-90001 25-33 TC..06T102..
KIT533C63MD3L	590,00	290-07612	C63H125MD3	533-90002	FINISHING BORING HEAD MD3-FNT32-60	534-90004 32-42 TC..06T102..
KIT533C63MD4L	675,00	290-07614	C63H130MD4	533-90003	FINISHING BORING HEAD MD4-FNT41-74	534-90007 41-54 TC..1102..
KIT533C63MD5L	775,00	290-07616	C63H125MD5	533-90004	FINISHING BORING HEAD MD5-FNT53-95	534-90010 53-70 TC..1102..

1 TESTINA + 1 MANDRINO + CARTUCCIA

1 HEAD + 1 ARBOR + CARTRIDGE

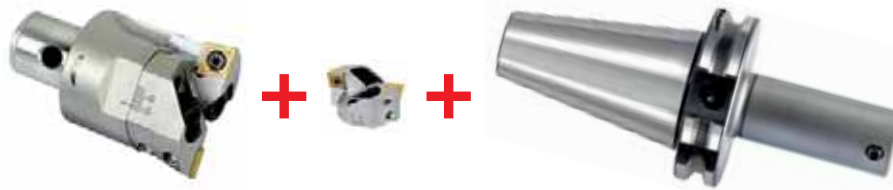

CODE	KIT PRICE	TOOLHOLDER		HEAD		CARTRIDGE
KIT523SK40MD2	243,00	290-01201	TC40H85MD2	523-90001	DOUBLE-BIT HEAD MD2-CL25-33	524-90001 25-33 CC..0602..
KIT523BT40MD2	243,00	290-01501	BT40H85MD2	523-90001	DOUBLE-BIT HEAD MD2-CL25-33	524-90001 25-33 CC..0602..
KIT523SK40MD3	260,00	290-01203	TC40H95MD3	523-90002	DOUBLE-BIT HEAD MD3-CL32-42	524-90002 32-42 CC..09T3..
KIT523BT40MD3	260,00	290-01503	BT40H95MD3	523-90002	DOUBLE-BIT HEAD MD3-CL32-42	524-90002 32-42 CC..09T3..
KIT523SK40MD4	291,00	290-01205	TC40H85MD4	523-90003	DOUBLE-BIT HEAD MD4-CL41-54	524-90003 41-54 CC..09T3..
KIT523BT40MD4	291,00	290-01505	BT40H85MD4	523-90003	DOUBLE-BIT HEAD MD4-CL41-54	524-90003 41-54 CC..09T3..
KIT523SK40MD5	313,00	290-01207	TC40H75MD5	523-90004	DOUBLE-BIT HEAD MD5-CL53-70	524-90004 53-70 CC..1204..
KIT523BT40MD5	313,00	290-01507	BT40H75MD5	523-90004	DOUBLE-BIT HEAD MD5-CL53-70	524-90004 53-70 CC..1204..
KIT523SK40MD2L	252,00	290-01202	TC40H100MD2	523-90001	DOUBLE-BIT HEAD MD2-CL25-33	524-90001 25-33 CC..0602..
KIT523BT40MD2L	252,00	290-01502	BT40H100MD2	523-90001	DOUBLE-BIT HEAD MD2-CL25-33	524-90001 25-33 CC..0602..
KIT523SK40MD3L	269,00	290-01204	TC40H125MD3	523-90002	DOUBLE-BIT HEAD MD3-CL32-42	524-90002 32-42 CC..09T3..
KIT523BT40MD3L	269,00	290-01504	BT40H125MD3	523-90002	DOUBLE-BIT HEAD MD3-CL32-42	524-90002 32-42 CC..09T3..
KIT523SK40MD4L	296,00	290-01206	TC40H130MD4	523-90003	DOUBLE-BIT HEAD MD4-CL41-54	524-90003 41-54 CC..09T3..
KIT523BT40MD4L	296,00	290-01506	BT40H130MD4	523-90003	DOUBLE-BIT HEAD MD4-CL41-54	524-90003 41-54 CC..09T3..
KIT523SK40MD5L	318,00	290-01208	TC40H125MD5	523-90004	DOUBLE-BIT HEAD MD5-CL53-70	524-90004 53-70 CC..1204..
KIT523BT40MD5L	318,00	290-01508	BT40H125MD5	523-90004	DOUBLE-BIT HEAD MD5-CL53-70	524-90004 53-70 CC..1204..
KIT523HSKMD2	368,00	290-01701	HSK63AH85MD2	523-90001	DOUBLE-BIT HEAD MD2-CL25-33	524-90001 25-33 CC..0602..
KIT523HSKMD3	385,00	290-01703	HSK63AH95MD3	523-90002	DOUBLE-BIT HEAD MD3-CL32-42	524-90002 32-42 CC..09T3..
KIT523HSKMD4	412,00	290-01705	HSK63AH85MD4	523-90003	DOUBLE-BIT HEAD MD4-CL41-54	524-90003 41-54 CC..09T3..
KIT523HSKMD5	434,00	290-01707	HSK63AH75MD5	523-90004	DOUBLE-BIT HEAD MD5-CL53-70	524-90004 53-70 CC..1204..
KIT523HSKMD2L	377,00	290-01702	HSK63AH100MD2	523-90001	DOUBLE-BIT HEAD MD2-CL25-33	524-90001 25-33 CC..0602..
KIT523HSKMD3L	394,00	290-01704	HSK63AH125MD3	523-90002	DOUBLE-BIT HEAD MD3-CL32-42	524-90002 32-42 CC..09T3..
KIT523HSKMD4L	421,00	290-01706	HSK63AH130MD4	523-90003	DOUBLE-BIT HEAD MD4-CL41-54	524-90003 41-54 CC..09T3..
KIT523HSKMD5L	443,00	290-01708	HSK63AH125MD5	523-90004	DOUBLE-BIT HEAD MD5-CL53-70	524-90004 53-70 CC..1204..
KIT523C50MD2	356,00	290-07601	C50H85MD2	523-90001	DOUBLE-BIT HEAD MD2-CL25-33	524-90001 25-33 CC..0602..
KIT523C50MD3	373,00	290-07603	C50H95MD3	523-90002	DOUBLE-BIT HEAD MD3-CL32-42	524-90002 32-42 CC..09T3..
KIT523C50MD4	400,00	290-07605	C50H85MD4	523-90003	DOUBLE-BIT HEAD MD4-CL41-54	524-90003 41-54 CC..09T3..
KIT523C50MD5	461,00	290-07607	C50H75MD5	523-90004	DOUBLE-BIT HEAD MD5-CL53-70	524-90004 53-70 CC..1204..
KIT523C50MD2L	356,00	290-07602	C50H100MD2	523-90001	DOUBLE-BIT HEAD MD2-CL25-33	524-90001 25-33 CC..0602..
KIT523C50MD3L	403,00	290-07604	C50H125MD3	523-90002	DOUBLE-BIT HEAD MD3-CL32-42	524-90002 32-42 CC..09T3..
KIT523C50MD4L	430,00	290-07606	C50H130MD4	523-90003	DOUBLE-BIT HEAD MD4-CL41-54	524-90003 41-54 CC..09T3..
KIT523C50MD5L	492,00	290-07608	C50H125MD5	523-90004	DOUBLE-BIT HEAD MD5-CL53-70	524-90004 53-70 CC..1204..
KIT523C63MD2	356,00	290-07609	C63H85MD2	523-90001	DOUBLE-BIT HEAD MD2-CL25-33	524-90001 25-33 CC..0602..
KIT523C63MD3	403,00	290-07611	C63H95MD3	523-90002	DOUBLE-BIT HEAD MD3-CL32-42	524-90002 32-42 CC..09T3..
KIT523C63MD4	400,00	290-07613	C63H85MD4	523-90003	DOUBLE-BIT HEAD MD4-CL41-54	524-90003 41-54 CC..09T3..
KIT523C63MD5	461,00	290-07615	C63H75MD5	523-90004	DOUBLE-BIT HEAD MD5-CL53-70	524-90004 53-70 CC..1204..
KIT523C63MD2L	356,00	290-07610	C63H100MD2	523-90001	DOUBLE-BIT HEAD MD2-CL25-33	524-90001 25-33 CC..0602..
KIT523C63MD3L	373,00	290-07612	C63H125MD3	523-90002	DOUBLE-BIT HEAD MD3-CL32-42	524-90002 32-42 CC..09T3..
KIT523C63MD4L	430,00	290-07614	C63H130MD4	523-90003	DOUBLE-BIT HEAD MD4-CL41-54	524-90003 41-54 CC..09T3..
KIT523C63MD5L	492,00	290-07616	C63H125MD5	523-90004	DOUBLE-BIT HEAD MD5-CL53-70	524-90004 53-70 CC..1204..

KINTEK®

COMPONENTI INNOVATIVI TECNOMECCANICI



TECHNIQUE AND EXPERIENCE IN REALIZING SPECIAL ITEMS
on demand

**MILLING AND
DRILL CHUCKS**



MILLING CHUCK MANDRINI A FORTE SERRAGGIO
 KRAFTSPANNFUTTER MANDRINS A FORT SERRAGE
 УСИЛЕННЫЕ ОПРАВКИ 铣夹头

JIS-B 6339 MAS 403/BT AD

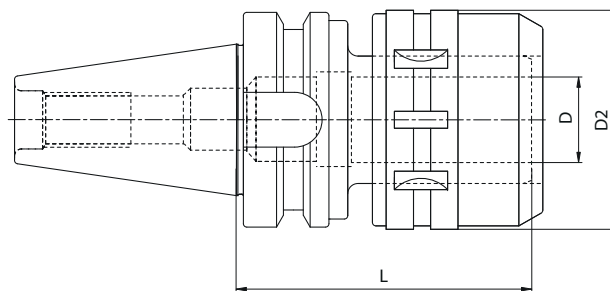

SUPPLIED WITH WRENCH • FORNITI CON CHIAVE INCLUSA
 INKLUSIVE SPANNSCHLÜSSEL • CLÉ INCLUSE
 ПОСТАВЛЯЕТСЯ С КЛЮЧОМ • 供货时提供扳手

CODE N.	DESCRIPTION	ISO	D	D2	L	G6,3 12000 RPM
214-01508	BT40H80C20	40	20	53	90	•
214-01501	BT40H105C20	40	20	53	100	•
214-01502	BT40H105C32	40	32	68	105	•
214-01504	BT50H105C20	50	20	53	105	•
214-01505	BT50H105C32	50	32	68	105	•
214-01506	BT50H135C32	50	32	68	135	•

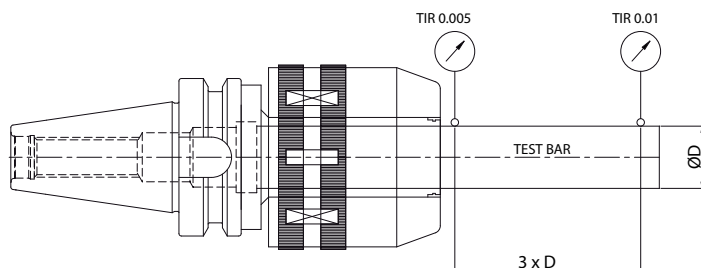

MILLING CHUCK (diameter)	SPECIFICATION (DIN)	TOLERANCE (Taper shank)	RUN-OUT (3xD)	CLAMPING TORQUE
C20	AT3	BT40 (0~+0,003)	0~0,01	980M.m (100 Kgf.m)
C32		BT50 (0~+0,004)		3430M.m (350 Kgf.m)

MILLING CHUCK KITS KIT FORTE SERRAGGIO
 KRAFTSPANNFUTTERSATZ JEUX À FORT SERRAGE
 НАБОРЫ СИЛОВЫХ ПАТРОНОВ С ЦАНГАМИ К НИМ 铣夹头组套

- Kit Box:** 1 milling chuck + 1 collets kit + 1 wrench
Cassetta Corredo: 1 mandrino forte serraggio + 1 serie pinze + 1 chiave
Ausstattungskasten: 1 Kraftspannfutter + 1 Spannzangensatz + 1 Spannschlüssel
Boîte d'équipement: 1 mandrin à fort serrage + 1 jeux de pince + 1 clé
Набор: 1 патрон + 1 набор цанг + 1 ключ
组件盒: 1 个铣夹头 + 1 个夹头套装 + 1 个扳手



	CODICE ORDINAZIONE ORDER CODE	PRICE	COMPOSIZIONE COMPOSITION
ISO 40	KIT BT40 C20	157,00	N°1 BT40 L80 C20 + n°5 pinze K20: Ø6,8,10,12,16
	KIT BT40 C32	188,00	N°1 BT40 L105 C32 + n°7 pinze K32: Ø6,8,10,12,16,20,25
ISO 50	KIT BT50 C20	178,00	N°1 BT 50 L105 C20 + n°5 pinze K20: Ø6,8,10,12,16
	KIT BT50 C32	209,00	N°1 BT 50 L105 C32 + n°7 pinze K32: Ø6,8,10,12,16,20,25

MILLING CHUCK MANDRINI A FORTE SERRAGGIO
 KRAFTSPANNFUTTER MANDRINS A FORT SERRAGE
 УСИЛЕННЫЕ ОПРАВКИ 铣夹头

DIN 69871 AD

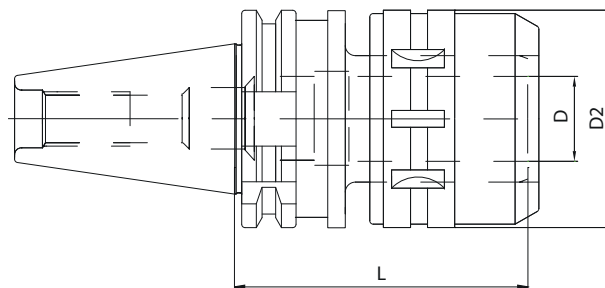

SUPPLIED WITH WRENCH • FORNITI CON CHIAVE INCLUSA
 INKLUSIVE SPANNSCHLÜSSEL • CLÉ INCLUSE
 ПОСТАВЛЯЕТСЯ С КЛЮЧОМ • 供货时提供扳手

CODE N.	DESCRIPTION	ISO	D	D2	L	G6,3 12000 RPM
214-01308	TC40H90C20	40	20	53	90	-
214-01301	TC40H105C20	40	20	53	105	-
214-01302	TC40H105C32	40	32	68	100	-
214-01304	TC50H105C20	50	20	53	105	-
214-01305	TC50H105C32	50	32	68	105	-
214-01306	TC50H135C32	50	32	68	135	-

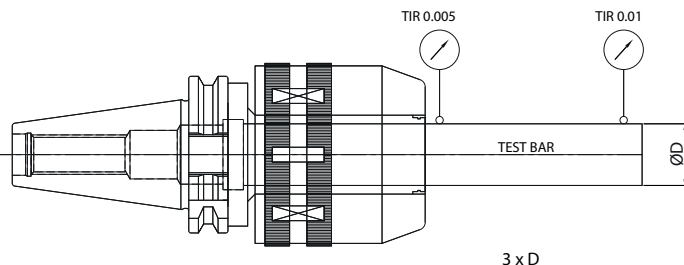

MILLING CHUCK (diameter)	SPECIFICATION (DIN)	TOLERANCE (Taper shank)	RUN-OUT (3xD)	CLAMPING TORQUE
C20	AT3	TC40 (0~+0,003)	0~0,01	980M.m (100 Kgf.m)
C32		TC50 (0~+0,004)		3430M.m (350 Kgf.m)

MILLING CHUCK KITS KIT FORTE SERRAGGIO
 KRAFTSPANNFUTTERSATZ JEUX À FORT SERRAGE
 НАБОРЫ СИЛОВЫХ ПАТРОНОВ С ЦАНГАМИ К НИМ 铣夹头组套

Kit Box: 1 milling chuck + 1 collets kit + 1 wrench

Cassetta Corredo: 1 mandrino forte serraggio + 1 serie pinze + 1 chiave

Ausstattungskasten: 1 Kraftspannfutter + 1 Spannzangensatz + 1 Spannschlüssel

Boîte d'équipement: 1 mandrin à fort serrage + 1 jeux de pince + 1 clé

Набор: 1 патрон + 1 набор цанг + 1 ключ

组件盒: 1 个铣夹头 + 1 个夹头套装 + 1 个扳手



	CODICE ORDINAZIONE ORDER CODE	PRICE	COMPOSIZIONE COMPOSITION
ISO 40	KIT TC40 C20	157,00	N°1 TC 40 L90 C20 + n°5 pinze K20: Ø6,8,10,12,16
	KIT TC40 C32	188,00	N°1 TC 40 L105 C32 + n°7 pinze K32: Ø6,8,10,12,16,20,25
ISO 50	KIT TC50 C20	178,00	N°1 TC 50 L105 C20 + n°5 pinze K20: Ø6,8,10,12,16
	KIT TC50 C32	209,00	N°1 TC 50 L105 C32 + n°7 pinze K32: Ø6,8,10,12,16,20,25

MILLING CHUCK MANDRINI FORTE SERRAGGIO
 KRAFTSPANNFUTTER MANDRINS A FORT SERRAGE
 УСИЛЕННЫЕ ОПРАВКИ 铣夹头

DIN 69893 A+C

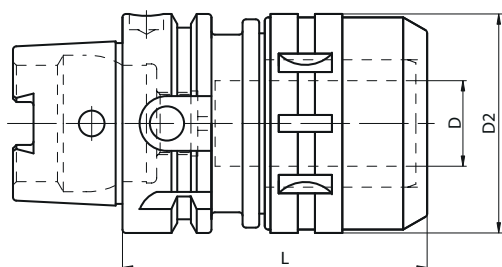

HSK	CODE N.	DESCRIPTION	D	D2	L	G6,3 12000
63	214-01701	HSK63AH90C20	20	54	90	•
63	214-01702	HSK63AH130C32	32	72	110	•
100	214-01705	HSK100AH110C20	20	54	110	•
100	214-01706	HSK100AH123C32	32	72	123	•
125	214-01708	HSK125AH125C32	32	72	125	•

- SUPPLIED WITH WRENCH • FORNITI CON CHIAVE INCLUSA
- INKLUSIVE SPANNSCHLÜSSEL • CLÉ INCLUSE
- ПОСТАВЛЯЕТСЯ С КЛЮЧОМ • 供货时提供扳手

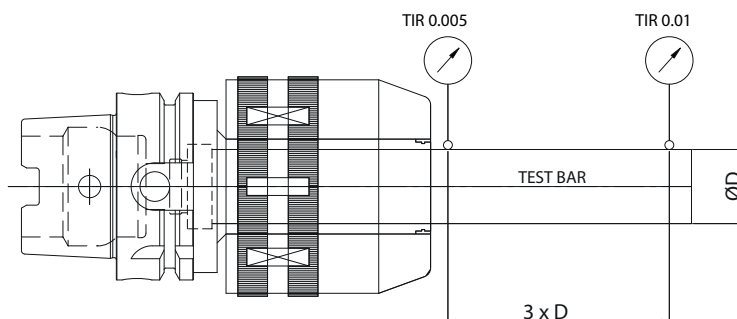

MILLING CHUCK (diameter)	SPECIFICATION (DIN)	RUN-OUT (3xD)	CLAMPING TORQUE
C20	DIN 69893 A	0~0,01	980M.m (100 Kgf.m)
C32	HSK40A		3430M.m (350 Kgf.m)
	HSK50A		
	HSK63A		
	HSK100A		

MILLING CHUCK KITS KIT FORTE SERRAGGIO
 KRAFTSPANNFUTTERSATZ JEUX À FORT SERRAGE
 НАБОРЫ СИЛОВЫХ ПАТРОНОВ С ЦАНГАМИ К НИМ 铣夹头组件

DIN 69893

- Kit Box:** 1 milling chuck + 1 collets kit + 1 wrench
Cassetta Corredo: 1 mandrino forte serraggio + 1 serie pinze + 1 chiave
Ausstattungskasten: 1 Kraftspannfutter + 1 Spannzangensatz + 1 Spannschlüssel
Boîte d'équipement: 1 mandrin à fort serrage + 1 jeux de pince + 1 clé
Набор: 1 патрон + 1 набор цанг + 1 ключ
组件盒: 1 个铣夹头 + 1 个夹头套装 + 1 个扳手



CODICE ORDINAZIONE ORDER CODE	PRICE	COMPOSIZIONE COMPOSITION
KIT HSK63A C20	283,00	N° HSK63AH90C20 + n°5 pinze K20: Ø6,8,10,12,16 + chiave
KIT HSK63A C32	307,00	N° HSK63AH130C32 + n°7 pinze K32: Ø6,8,10,12,16,20,25 + chiave

MILLING CHUCK

KRAFTSPANNFUTTER MANDRINI A FORTE SERRAGGIO
 CONOS PORTAHERRAMIENTAS DE GRAN APRIETE MANDRINS A FORT SERRAGE
 УСИЛЕННЫЕ ОПРАВКИ 铣夹头

DIN 69871 AD

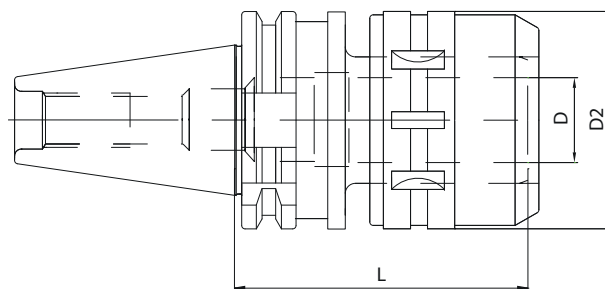

SUPPLIED WITH WRENCH • FORNITI CON CHIAVE INCLUSA
 SE SUMINISTRA CON LLAVE • INKLUSIVE SPANNSCHLÜSSEL
 CLÉ INCLUSE • ПОСТАВЛЯЕТСЯ С КЛЮЧОМ
 供货时提供扳手

CODE N.	DESCRIPTION	ISO	D	D2	L	G6,3 12000 RPM
214-01308	TC40H90C20	40	20	53	90	•
214-01301	TC40H105C20	40	20	53	105	•
214-01302	TC40H105C32	40	32	71	105	•
214-01304	TC50H105C20	50	20	53	105	•
214-01305	TC50H105C32	50	32	68	105	•
214-01306	TC50H135C32	50	32	71	135	•

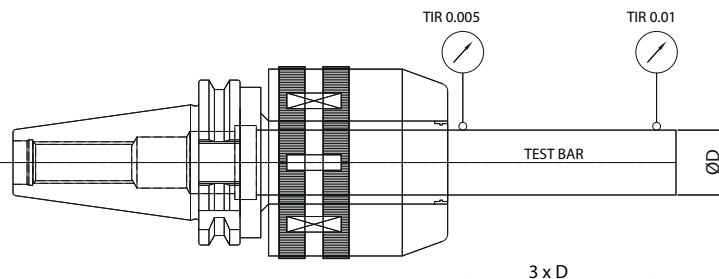

MILLING CHUCK (diameter)	SPECIFICATION (DIN)	TOLERANCE (Taper shank)	RUN-OUT (3xD)	CLAMPING TORQUE
C20	AT3	TC40 (0~+0,003)	0~0,01	980M.m (100 Kgf.m)
C32		TC50 (0~+0,004)		3430M.m (350 Kgf.m)

MILLING CHUCK KITS

KRAFTSPANNFUTTERSATZ KIT FORTE SERRAGGIO
 SET DE GRAN APRIETE JEUX À FORT SERRAGE
 НАБОРЫ СИЛОВЫХ ПАТРОНОВ С ЦАНГАМИ К НИМ 铣夹头组套

- Kit Box:** 1 milling chuck + 1 collets kit + 1 wrench
Cassetta Corredo: 1 mandrino forte serraggio + 1 serie pinze + 1 chiave
Ausstattungskasten: 1 Kraftspannfutter + 1 Spannzangensatz + 1 Spannschlüssel
Contenido del set: 1 cono de gran apriete + 1 juego de pinzas + 1 llave
Boîte d'équipement: 1 mandrin à fort serrage + 1 jeux de pince + 1 clé
Набор: 1 патрон + 1 набор цанг + 1 ключ
组件盒: 1 个铣夹头 + 1 个夹头套装 + 1 个扳手



	CODICE ORDINAZIONE ORDER CODE	COMPOSIZIONE COMPOSITION
ISO 40	KIT BT40 C20	N°1 BT40 L80 C20 + n°5 pinze K20: Ø6,8,10,12,16
	KIT BT40 C32	N°1 BT40 L80 C32 + n°7 pinze K32: Ø6,8,10,12,16,20,25
	KIT TC40 C20	N°1 TC 40 L90 C20 + n°5 pinze K20: Ø6,8,10,12,16
	KIT TC40 C32	N°1 TC 40 L105 C32 + n°7 pinze K32: Ø6,8,10,12,16,20,25
	KIT ISO40 C32	N°1 ISO 40 L83 C32 + n°7 pinze K32: Ø6,8,10,12,16,20,25
ISO 50	KIT BT50 C20	N°1 BT 50 L105 C20 + n°5 pinze K20: Ø6,8,10,12,16
	KIT BT50 C32	N°1 BT 50 L105 C32 + n°7 pinze K32: Ø6,8,10,12,16,20,25
	KIT TC50 C20	N°1 TC 50 L105 C20 + n°5 pinze K20: Ø6,8,10,12,16
	KIT TC50 C32	N°1 TC 50 L105 C32 + n°7 pinze K32: Ø6,8,10,12,16,20,25
	KIT ISO50 C32	N°1 ISO 50 L85 C32 + n°7 pinze K32: Ø6,8,10,12,16,20,25

MILLING CHUCK

KRAFTSPANNFUTTER MANDRINI A FORTE SERRAGGIO
 CONOS PORTAHERRAMIENTAS DE GRAN APRIETE MANDRINS A FORT SERRAGE
 УСИЛЕННЫЕ ОПРАВКИ 铣夹头

JIS-B 6339 MAS 403/BT AD

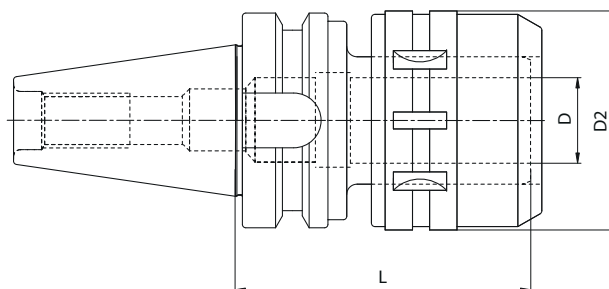

SUPPLIED WITH WRENCH • FORNITI CON CHIAVE INCLUSA
 SE SUMINISTRA CON LLAVE • INKLUSIVE SPANNSCHLÜSSEL
 CLÉ INCLUSE • ПОСТАВЛЯЕТСЯ С КЛЮЧОМ
 供货时提供扳手

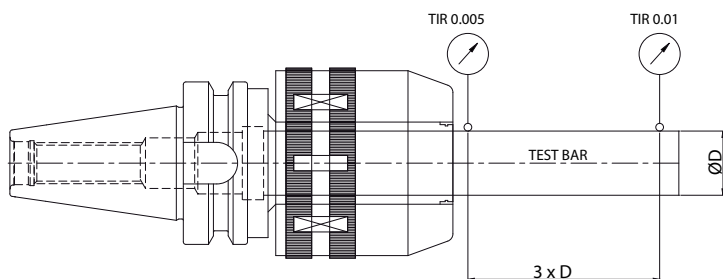

CODE N.	DESCRIPTION	ISO	D	D2	L	G6,3 12000 RPM
214-01508	BT40H80C20	40	20	53	80	•
214-01501	BT40H105C20	40	20	53	105	•
214-01502	BT40H105C32	40	32	71	105	•
214-01504	BT50H105C20	50	20	53	105	•
214-01505	BT50H105C32	50	32	68	105	•
214-01506	BT50H135C32	50	32	71	135	•

MILLING CHUCK (diameter)	SPECIFICATION (DIN)	TOLERANCE (Taper shank)	RUN-OUT (3xD)	CLAMPING TORQUE
C20	AT3	BT40 (0~+0,003)	0~0,01	980M.m (100 Kgf.m)
C32		BT50 (0~+0,004)		3430M.m (350 Kgf.m)

MILLING CHUCK KITS

KRAFTSPANNFUTTERSATZ KIT FORTE SERRAGGIO
 SET DE GRAN APRIETE JEUX À FORT SERRAGE
 НАБОРЫ СИЛОВЫХ ПАТРОНОВ С ЦАНГАМИ К НИМ 铣夹头组套

- Kit Box:** 1 milling chuck + 1 collets kit + 1 wrench
Cassetta Corredo: 1 mandrino forte serraggio + 1 serie pinze + 1 chiave
Ausstattungskasten: 1 Kraftspannfutter + 1 Spannzangensatz + 1 Spannschlüssel
Contenido del set: 1 cono de gran apriete + 1 juego de pinzas + 1 llave
Boîte d'équipement: 1 mandrin à fort serrage + 1 jeux de pince + 1 clé
Набор: 1 патрон + 1 набор цанг + 1 ключ
组件盒: 1 个铣夹头 + 1 个夹头套装 + 1 个扳手



	CODICE ORDINAZIONE ORDER CODE	COMPOSIZIONE COMPOSITION
ISO 40	KIT BT40 C20	N°1 BT40 L80 C20 + n°5 pinze K20: Ø6,8,10,12,16
	KIT BT40 C32	N°1 BT40 L80 C32 + n°7 pinze K32: Ø6,8,10,12,16,20,25
	KIT TC40 C20	N°1 TC 40 L90 C20 + n°5 pinze K20: Ø6,8,10,12,16
	KIT TC40 C32	N°1 TC 40 L105 C32 + n°7 pinze K32: Ø6,8,10,12,16,20,25
	KIT ISO40 C32	N°1 ISO 40 L83 C32 + n°7 pinze K32: Ø6,8,10,12,16,20,25
ISO 50	KIT BT50 C20	N°1 BT 50 L105 C20 + n°5 pinze K20: Ø6,8,10,12,16
	KIT BT50 C32	N°1 BT 50 L105 C32 + n°7 pinze K32: Ø6,8,10,12,16,20,25
	KIT TC50 C20	N°1 TC 50 L105 C20 + n°5 pinze K20: Ø6,8,10,12,16
	KIT TC50 C32	N°1 TC 50 L105 C32 + n°7 pinze K32: Ø6,8,10,12,16,20,25
	KIT ISO50 C32	N°1 ISO 50 L85 C32 + n°7 pinze K32: Ø6,8,10,12,16,20,25

KINTEK®



HEAD OFFICE

KINTEK S.R.L. - MAPPANO - TORINO - ITALY



NEW PRODUCTION PLANT

A.M.T S.R.L. - CASELLE T.SE - TORINO - ITALY



MAIN PRODUCTION PLANT

KINTEK TOOLING KFT - BEKESCSABA - HUNGARY

KINTEK s.r.l.

Via Goretta 88/G - 10079 MAPPANO - (TO) - ITALY
Tel. +39 011 99 68 065 - Fax +39 011 99 65 662
e-mail: info@kintek.it
<http://www.kintek.it>